August 1956
p. 493-552

UNIVERSITY
OF MICHIGAN
AUG 23 1956
LIBRARY SCIENCE
LIBRARY

volume 52, number 23, pages 493-552 August 1956

a guide to current books

Index, September 1955—August 1956, 493-552

A Reminder

LIBRARY ADULT EDUCATION IN ACTION

FIVE CASE STUDIES
by Eleanor Phinney
192p. Cloth. $4.00

ENDS . . .

The immediate goals: to define the common elements of success in a variety of adult programs; to assist the self-study of other small and medium-sized libraries; to provide a working text for library schools.

AND MEANS . . .

Chosen for their diversity of situation and outlook, the five libraries studied constitute a cross-section of the best in current library adult education practice. Each is presented in depth: in the context of the community it serves, in the development and daily workings of its program. The result—reinforced by the author's own wide experience in libraries like those she examines—is a concrete picture of the creative function adult education can have in the library program as a whole. This fresh approach—and the methods by which it was achieved—can be put to work in every library by way of the two detailed appendices. And as a teaching medium the book has already been substantially tested in the classrooms of the Rutgers Graduate School of Library Service, which originally sponsored the project under an ALA Fund for Adult Education grant.

The American Library Association
50 East Huron Street, Chicago 11, Ill.

The Booklist

volume 52, number 23
August 1956

THE BOOKLIST is published twice a month, September through July, and once only in August, by the American Library Association, 50 E. Huron St., Chicago 11, Ill. Subscription $6 a year; 40c a copy. Second-class mail privileges authorized at Chicago, Ill.

The selection of books listed in THE BOOKLIST is made with the help of the votes of cooperating librarians engaged in book selection in various kinds of libraries throughout the country. Reading, final selection, and annotating of books listed are done by THE BOOKLIST staff.

Opinions expressed in special lists or articles are those of the contributors. Acceptance of advertisements does not imply endorsement of the items advertised.

Editorial staff

Editor
EDNA VANEK

Adult books
MRS. FRANCES K. FROMMHERZ
ELOISE LIGHTFOOT
HELEN AMES MCGREGOR

Books for young people
BARBARA JOYCE DUREE

Children's books
HELEN E. KINSEY

Index
Volume 52
Sept. 1955—Aug. 1956

An asterisk (*) preceding a page number indicates the second entry, with classification, subject heading, and L.C. card number, of a book first listed in the Forthcoming books section.

Individual entries in sections of Free and inexpensive material and U.S. government publications, and in special lists are not included in this index.

A.L.A. membership directory. 274.
Aaronsburg story. Lewis. 187.
Abailard, Pierre—Drama. Monjo. Edge of perfect. 402.
Abbe, Cleveland. Abbe. Professor Abbe and the isobars. 208.
Abbe, Truman. Professor Abbe and the isobars. 208.
Abe Lincoln. North. 298.
Abels. Truman scandals. 453.
Ability grouping in education. Worcester. Education of children of above-average mentality. 330.
Abode of love. Menen. 261, *340.
Abominable Snowman. Izzard. 11.
Abraham, the patriarch—Fiction. Kellner. Promise. 433.
Academic freedom in our time. MacIver. 224.
Acceptance world. Powell. 276.
Acculturation. Mead. New lives for old. 401.
Ace. Book of little knowledge. 96.
Acheson. Democrat looks at his party. 155.
Acland. Stormy spring. 166.
Across the high frontier. Lundgren. 208, 212.
Act it out. Carlson. 317.
Acting. Hodapp. Face your audience. 357. McGaw. Acting is believing. 183.
Acting as a profession. Begley. Auditioning for TV. 182.
Acting is believing. McGaw. 183.
Action starboard. Mays. 437, 441.
Actor. Busch. 33.
Actors, American. Ford. These were actors. 187.
Adam with arrows. Simpson. 290.
Adams, Brooks. Beringause. Brooks Adams. 100.
Adams, Charlotte. Eat-well diet book. 400.
Adams, Henry. Stevenson. Henry Adams. 188.
Adams, John Quincy. Bemis. John Quincy Adams and the Union. 291.
Adams, Maude. Robbins. Maude Adams. 406.
Adams, S. H. Grandfather stories. 13, 36.
Adélie Coast. Marret. Seven men among the penguins. 73.
Adelson. All ready for summer. 367.
Adennuer. World indivisible. *10.
Adler, Alfred. Individual psychology. 422.
Adler, Irving. Fire in your life. 78, 79.
——Hurricanes and twisters. 130.
——Tools in your life. 281.
Admiral Graf Spee (Battleship). Frischauer. Altmark affair. 206.
Adolescence. Crow. Adolescent development and adjustment. 422. Gesell. Youth. 424. Wattenberg. Adolescent years. 91.
Adoption. Cady. How to adopt a child. 328. Charnley. Art of child placement. 5. Raymond. Adoption, and after. 48.
Adrian, C. R. Governing urban America. 67.
Adrian, Mary, *pseud. See* **Venn, M. E.**
Adriance. Propagation of horticultural plants. 128.
Ads, women, and boxtops. Jones. 68.
Adshead. Brownies—it's Christmas! 148.
Adult education. Kempfer. 28.
Adult reading. National Society for the Study of Education. 302.
Adventure and adventurers. Burnett. Spirit of adventure. 480. Denis. Leopard in my lap. 73. Thomas. Great true adventures. 53.
Adventure book of rocks. Witte. 151.
Adventure book of shells. Witte. 238.
Adventure in education. Hechinger. 329.
Adventure in store. Swift. 170, 173.
Adventure unlimited. Waters. 48.
Adventures in murder. Gribble. 222.
Adventures in paradise. Price. 122.
Adventures of a baby fox (film). 277.
Adventures of a slum fighter. Palmer. 180.
Adventures of Esteban. Butterfield. 488.
Adventuring with Beebe. Beebe. 6, 16.
Adventuring with books. Elementary Reading List Committee. 442.
Adventurous preaching. Robinson. 352.
Advertising. Whittier. Creative advertising. 8.
Advertising copy. De Voe. Effective advertising copy. 476. Dunn. Advertising copy and communication. 450.
Advertising laws. Simon. Law for advertising and marketing. 268.
Advice to a young critic. Shaw. 204.
Aeronautics. Douty. Ball in the sky. 465. Jane's all the world's aircraft. 343. Lewellen. Tommy learns to fly. 440. Moore. First five million miles. 95. Potter. Flying frontiersmen. 487.
Aeronautics in meteorology. Tannehill. Hurricane hunters. 235.
Aeroplanes. Ashmead. Aircraft production methods. 426. Lewellen. True book of airports and airplanes. 319.
Aesthetics. Arnett. Santayana and the sense of beauty. 154. Santayana. Sense of beauty. [Dover ed.]. 169. Santayana. Sense of beauty. [Modern library ed.]. 169.
Afghanistan. Stephens. Horned moon. 272.
Africa. Cloete. African giant. 72. Gunther. Inside Africa. 73. Read. No time for fear. 332. Seymour. One man's Africa. 360. Stillman. Africa in the modern world. 143. Van der Post. Dark eye in Africa. 116.
Africa, Central. Cotlow. Zanzabuku (dangerous safari). 480.
Africa, East. Macmillan. Introducing East Africa. 343.
Africa, North. Stevens. North African powder keg. 186.
Africa, South. Gibbs. Background to bitterness. 249. Huddleston. Naught for your comfort. 405.
Africa, South—Stories. Mirsky. Seven grandmothers. 215.
Africa in the modern world. Stillman. 143.
African awakening. Davidson. 144.
African giant. Cloete. 72.
African violets. Meachem. Easy guide to African-violets. 356.
After divorce. Goode. 265.
After you, Marco Polo. Shor. 100, 148.
Afternoon of an autocrat. Lofts. 421, *459.
Age of enlightenment. Berlin. 470.

Age of reason. Hampshire 472.
Age of reform. Hofstadter. 271.
Age of Worth. Saunders. 101.
Aged. Hamilton. Your rewarding years. 138. Kish. Questions older people ask. 138.
Agle. Three boys and a train. 438.
Agricultural engineering. Jones. Shopwork on the farm. 36.
Agriculture. Dale. Topsoil and civilization. 225. Hopkins. Farm records and accounting. 294. Leatherbarrow. Gold in the grass. 7.
Agriculture, Cooperative. Belov. History of a Soviet collective farm. 179. Shepherd. They wait in darkness. 92. Spiro. Kibbutz. 330.
Agriculture and state. Benedict. Can we solve the farm problem? 222.
Aims of the United Nations. 263, 279.
Air conditioning. Althouse. Modern refrigeration and air conditioning. 387.
Air Force. Brophy. 474.
Air guns. Wesley. Air-guns and air-pistols. 356.
Air pilots. Moore. First five million miles. 95.
Air travel. Reiss. Flying the Atlantic. 173.
Aircraft production methods. Ashmead. 426.
Airman at Yalta. Kuter. 308.
Airplanes. *See* Aeroplanes.
Airports. Lewellen. True book of airports and airplanes. 319.
Aistrop. Enjoying pets. 256.
Alaska. Marshall. Arctic wilderness. 405.
Alaska—Stories. Lathrop. Dogsled danger. 319. Rapaport. Reindeer rescue. 196.
Alcoholics. Free. Just one more. 180. Habas. How to live without liquor. 49.
Alcoholics anonymous. 77.
Alcoholism. Alcoholics anonymous. 77. Fox. Alcoholism. 203. Sinclair. Cup of fury. 375.
Alcott. Little women. 109.
Aldington. Lawrence of Arabia. 100.
Aldrich. Psychiatry for the family physician. 6.
Aldridge. In search of heresy. 452.
Aleutian Islands. Bank. Birthplace of the winds. 359.
Alexander, Franz. Psychoanalysis and psychotherapy. 422.
Alexander, Lloyd. My five tigers. 266, 313.
Alfieri. Dictators face to face. 207.
Alfonso VIII, King of Castile—Fiction. Feuchtwanger. Raquel. 339.
Alfred the Great, King of England—Stories. Ketchum. Great axe Bretwalda. 39.
Algeria. Gardi. Blue veils, red tents. 99.
Algren. Walk on the wild side. 458.
All about our changing rocks. White. 215.
All about rockets and jets. Pratt. 173.
All about the atom. Freeman. 171.
All for a horse. Avery. 213.
All honorable men. Karp. 292.
All manner of men. Hughes. 275.
All of the women of the Bible. Deen. 178.
All ready for summer. Adelson. 367.
All that heaven allows. Lee. 293.
All the best in Belgium and Luxembourg. Clark. 290.
All the books of my life. Kaye-Smith. 457.
All through the night. Field. 174.
Allee. Frozen foods plant. 18.
Allegiance. Grodzins. Loyal and the disloyal. 354.
Allen, D. L., *ed.* Pheasants in North America. 426.
Allen, Gracie. Burns. I love her, that's why! 144.
Allen, R. T. Grass is never greener. 380, 485.
Allen, Steve. Fourteen for tonight. 124.
Allen, W. E. English novel. 30.
Allergy cooking. Conrad. 49.
Allis. Rising storm. 146.
Allsopp. General history of architecture. 332.
Almanac and weather forecaster. Sloane. 226.
Almost April. Sherburne. 279, 283.
Alone. Byrd. 435.
Altars of the East. Ayres. 374.
Althouse. Modern refrigeration and air conditioning. 387.
Altmark affair. Frischauer. 206.
Aluminum. Birdsall. Do it yourself with aluminum. 160.
Always a river. Simons. 312, 391.
Always the unexpected. Lochner. 337.
Amateur beekeeping. Sechrist. 226, 279.
Ambassador Extraordinary. Hatch. 208.
Amberwell. Stevenson. 26, *56.
America—Antiq. Bushnell. Ancient American pottery. 224.
America—Disc. & explor. Holand. Explorations in America before Columbus. 359. Lamb. New found world. 207.
America—Disc. & explor.—Fiction. Salverson. Immortal rock. 55.
America, I like you. Wodehouse. 429.
America is my country. Brown. 16, 18.
American architecture. Wright. 184.
American book trade directory. 253.
American child. Engle. 483.
American college life as education in world outlook. Wilson. 426.
American cowboy. Frantz. 144.
American drama. Gaver. Critics' choice. 228. Hoyt. Town Hall tonight. 183. New voices in the American theatre. 169.
American economy. Ward. 93.
American essays. Ludwig. Essays today. 10.
American everyday cookbook. Murphy. 118.

Every library—
large or small—needs
MARGARET E. MULAC'S
new book

Fun and Games

Illustrated and completely indexed, here is an invaluable collection of hundreds of games and stunts, new and old, clearly described by a noted recreation leader. Fun and activity for every occasion: home, school, party, picnic, bazaar and camp. Everything from comical races and singing games to lively dances and pencil and paper contests.....$3.95

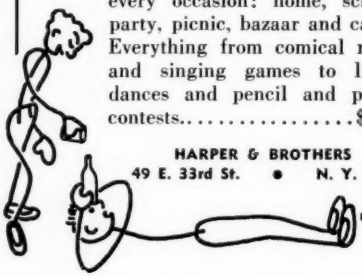

HARPER & BROTHERS
49 E. 33rd St. • N. Y. 16

American Federation of Teachers. Organizing the teaching profession. 244.
American government in today's world. Rienow. 344.
American in the rough. Coffman. 164.
American junior colleges. 435.
American library annual. 262.
American Library Association. Subject and title index to short stories for children. 201.
American literature. Aldridge. In search of heresy. 452. Bradley. American tradition in literature. 428. Fadiman. American treasury. 141. Miller. Raven and the whale. 453. Spiller. Cycle of American literature. 120. Thorp. Southern reader. 73.
American lyceum. Bode. 353.
American mountain songs. Richardson. 294.
American nicknames. Shankle. 78.
American orations. Baird. American public addresses. 333. Baird. Representative American speeches. 77.
American pageant. Bailey. 429.
American painting. Brown. 160.
American paradox. Curti. 360.
American poetry. Brewton. Sing a song of seasons. 130. Hazeltine. Year around. 319. Parker. 100 poems about people. 132. Plotz. Imagination's other place. 79. Williams. New pocket anthology of American verse. 120.
American Presidency. Rossiter. 448, 487.
American public addresses. Baird. 333.
American radio relay league. Radio amateur's handbook. 387.
American testament. Lengyel. 271.
American tradition. Hicks. 359.
American tradition in literature. Bradley. 428.
American treasury. Fadiman. 141.
American Twelfth Night. Madeleva. 71.
American universities and colleges. 435.
American wars. Meredith. 143.
American West. Beebe. 121.
American wines and wine-making. Wagner. 294.
American wit and humor. Mills. Saw screams at midnight. 380. New Yorker. New Yorker 1950-1955 album. 119.
Americans by choice. Pellegrini. 354.
Americans in foreign countries. Boyce. Diplomat's wife. 398.
America's concentration camps. Embry. 289.
America's needs and resources. Twentieth Century Fund. 48.
America's Siberian expedition. Unterberger. 455.
Amerigo and the New World. Arciniegas. 53.
Ames. Science for progress. 414.
——Science for your needs. 414.
Amiable giant. Slobodkin. 173.
Amis. That uncertain feeling. 338.
Amrein. Cabin for the Mary Christmas. 148.
Amrita. Jhabvala. 252.
Anatomy, Artistic. Taubes. Pictorial anatomy of the human figure. 333.
Anauta. *See* **Blackmore, A. (F.).**
Ancestry of our English Bible. Price. 436.
Ancient American pottery. Bushnell. 224.
And master of none. Rider. 291.
Andalusia. Lee. Rose for winter. 290.
Andersen. Ugly duckling. 133.
Anderson, C. W. Blaze and Thunderbolt. 59.
Anderson, Jack. Kefauver story. 431.
Anderson, Joy. Hippolyte—Crab King. 298.
Anderson, Kenneth. Nine man-eaters and one rogue. 70.
Anderson, Neil, *pseud. See* **Beim, Jerrold.**
Anderson, Thomas. Your own beloved sons. 338.
Andersonville. Kantor. 103.

TWO BOOKS

We present to libraries two standard, permanent reference and guide books from our press.

CHICAGO GUIDEBOOK

This is **Wymar Port's** beautifully printed and profusely illustrated book titled Chicago the Pagan. The most informative, colorful yet scholarly reference work for present Chicago—for resident or visitor. Distinctive, elegant, substantial. $3.

CITIZENSHIP PAPERS

The sixth edition of the most popular handbook on American government for foreign-born, for immigrants, for those seeking naturalization papers—**How to Become an American Citizen.** Illustrated, complete, plain, with much patriotic material included. By **C. Myers Bardine.** $1 (Cleveland Public Library ordered 101 copies).

Judy Publishing Company
Publishers Books & Magazines since '21
Judy Bldg., 3321 Michigan Blvd., Chicago 16.

Andersson. History of Sweden. 334.
Andrew, Saint, apostle. Capaldi. Andrew of Galilee. 113.
Andrews, F. E. Philanthropic foundations. 263.
Andrews, M. (E.). Lanterns aloft. 59.
Andrews, R. C. Quest of the snow leopard. 57, 59.
Andrews, Wayne. Architecture, ambition and Americans. 119.
Andy and the lion. (film). *In* note on Story about Ping. 278.
Anecdotes. Braude. Speaker's encyclopedia. 9. Wallis. Speaker's illustrations for special days. 270.
Angel of mercy. Baker. 213.
Angel of the battlefield. Ross. 301, *406, 487.
Angelo. Big little island. 148.
Anger. Saul. Hostile mind. 447.
Angler's almanac. McCormick. 119.
Angoff. Something about my father. 362.
Angola. Davidson. African awakening. 144.
Angry hills. Uris. 168.
Animal clothing. Mason. 83.
Animal families. Weil. 369.
Animal tales from Ireland. Cormack. 60.
Animals. Blough. When you go to the zoo. 37. Bridges. Zoo pets. 80. Court. My life with the big cats. 96. Proske. Lions, tigers, and me. 333. Zim. Big cats. 109.
Animals, Habits and behavior of. Disney (Walt) Productions. Walt Disney's Vanishing prairie. 18. Gooch. Strange world of nature. 28. Osmond. Animals of the world. 346.
Animals—Stories. Burma. Seven stars for Catfish Bend. 392. Harris. Complete tales of Uncle Remus. 174.
Animals and other people. Bromfield. 158.
Animals in fur. Hylander. 416.
Animals of the world. Osmund. 346.
Annapolis. Engeman. 486, 488.
Annixter. Runner. 462, 465.
Annual review of United Nations affairs. 114.
Annunzio, Gabriele d'. Winwar. Wingless victory. 384.
Another sky. Babson. 261, *310.
Anouilh. Lark. 248.
Anshen. Mid-east: world-center. 478.
Answer. Wylie. 434.
Antarctic challenged. Mountevans. 289, 297.
Antarctic regions. Mountevans. Antarctic challenged. 298.
Anthology of Japanese literature. Keene. 98.
Anthropology. Chase. Proper study of mankind. 293.
Anticipating your marriage. Blood. 156.
Antisemitism. Forster. Cross-currents. 329.
Antonacci. Baseball for young champions. 487.
Anxiety in Christian experience. Oates. 114.

Our Wonderful World...

For New Adventures In Learning

One teacher writes," . . . . It all came about because one of the children was using Our Wonderful World for a report on gold. He read that article, then continued to read on through the volume. With great glee he came to me to say that he had found exactly what he needed for his science unit on whales. The books were new . . . . by the second day they were so popular that I had to set up a priority list. Turns had to be taken!"

There's nothing else in the world like *Our Wonderful World* . . . . it's absolutely unique. Students like it because it contains the "important" things they want to know, and it's written for them. Teachers say it's invaluable for kindling and developing interest in learning. You'll be enthusiastic, too! Write us for complete information.

SPENCER PRESS, INC.

A Publishing Affiliate of Sears, Roebuck and Co.
School and Library Division
N. H. Gilbert, Director
179 N. Michigan Avenue
Chicago 1, Illinois

Apache ambush. Cook. 191.
Apologetics. Soper. Epistle to the skeptics. 304.
Apple a day. Kaufman. 103.
Aquariums. Axelrod. Handbook of tropical aquarium fishes. 246. Broekel. True book of tropical fishes. 346. Lavine. Wonders of the aquarium. 488.
Aradi. Popes. 220.
Arbó. Cervantes. 230.
Archaeologists. Wheeler. Still digging. 457.
Archer. Soil conservation. 475.
Archery. Colby. First bow and arrow. 130. Forbes. Guide to better archery. 228.
Archibald. Aviation cadet. 57, 59.
——Full count. 462.
Architectural record. Schools for the new needs. 356.
Architecture. Allsopp. General history of architecture. 332. Andrews. Architecture, ambition and Americans. 119. Hitchcock. Latin American architecture since 1945. 268. Riedman. Let's take a trip to a skyscraper. 258. Vanderbilt. Living past of America. 11. Wright. American architecture. 184.
Architecture—Japan. New York. Museum of Modern Art. Architecture of Japan. 8. Yoshida. Japanese house and garden. 52.
Architecture, ambition and Americans. Andrews. 119.
Areiniegas. Amerigo and the New World. 53.
Arctic doctor. Moody. 54, 58.
Arctic regions. La Croix. Mysteries of the North Pole. 272.
Arctic wilderness. Marshall. 405.
Ardizzone. Little Tim and the brave sea captain. 109.
Arena theater. Boyle. Central and flexible staging. 357.
Argentine Republic. Pendle. Argentina. 359.
Argentine Republic—Hist.—1943- —Fiction. Main. Call from Calle Moreno. 167.
Aristophanes. Frogs. 52.
Aristoteles. Metaphysics. 435.
Arizona. Writers' Program. Arizona. 254.
Ark of Venus. Clason. 279.
Arkell. Miracle of Merriford. 218, *292, 343.
Armenians in the U.S. Mardikian. Song of America. 481.
Armitage. Desert and the stars. 53.
Armstrong, D. W. Questions boys ask. 16.
Armstrong, E. R. Man and boy. 469, *476.
Armstrong, Ned. *See* **Armstrong, E. R.**
Armstrong, Richard. Cold hazard. 313, 317.
Arnett. Santayana and the sense of beauty. 154.
Arnold, Elliott. White Falcon. 170, 171.
Arnold, G. L. Pattern of world conflict. 229.
Arnothy. I am fifteen and I don't want to die. 477.
Around the world in eighty days. Verne. 293.
Around the year with the Trapp family. Trapp. 158.
Art. Catalogue of colour reproductions of paintings—1860 to 1955. 35. Craven. Rainbow book of art. 367. Fleming. Arts and ideas. 70. Heron. Changing forms of art. 332.
Art, Modern. Rodman. Eye of man. 184.
Art, Primitive. Bossert. Folk art of primitive peoples. 435.
Art and craft of hand weaving. Blumenau. 119.
Art industries and trades. Stoutenburgh. Dictionary of arts and crafts. 380.
Art objects. Connoisseur. Concise encyclopedia of antiques. 96.
Art of Beatrix Potter. Potter. 101, 108.
Art of child placement. Charnley. 5.
Art of home landscaping. Eckbo. 427.
Art of problem solving. Hodnett. 178.
Art of reading aloud. Dolman. 478.
Art of the play. Downer. 52.
Arthur, King. Picard. Stories of King Arthur and his knights, retold. 198. Treece. Great captains. 363.
Artist of the Mother Lode (film). 411.
Artists. Epstein. Epstein, an autobiography. 169. Kollwitz. Diary and letters. 273.
Arts and ideas. Fleming. 70.
As I see India. Trumbull. 336, 414.
As if. Ciardi. 97.
Asch. Prophet. 65, *102.
Ashbery. Some trees. 452.
Ashburn. Parents' guide to independent schools and colleges. 447.
Ashby. Conflict of religions. 177.
Asheim, *ed.* Future of the book. 286.
Ashley. Electrical estimating. 387.
Ashmend. Aircraft production methods. 426.
Ashton, Helen. Half-crown house. 445, *458.
Ashton, Winifred. Flower Girls. 13.
Asia. Ayres. Altars of the East. 374. Rowan. Pitiful and the proud. 381. Wade. U.S. policy in Asia. 342.
Asia, Central. Rawicz. Long walk. 405.
Asia, Southeastern. Hall. History of Southeast Asia. 308. Mende. South-east Asia between two worlds. 53.
Asian-African Conference, Bandung, Java, 1955. Kahin. Asian-African Conference. 334. Romulo. Meaning of Bandung. 429. Wright. Color curtain. 335.
Asimov. End of eternity. 127.
Asquith. Portrait of Barrie. 144.
Association for Applied Solar Energy. Proceedings of the world symposium on applied solar energy. 449.
Association of Research Libraries. Problems and prospects of the research library. 45.
Astrachan. End to dying. 458.
Astronomy. Hoyle. Frontiers of astronomy.

117. Moore. Story of man and the stars. 159. Pfeiffer. Changing universe. 450. Wyler. Golden book of astronomy. 258.
At home in India. Bowles. 359, 365.
At the ballet. Deakin. 451.
At the edge of the shadow. Rodewald. 434.
At water's edge. Shannon. 215.
Athas. Fourth world. 458.
Atkins. George Orwell. 71.
Atkinson, Alex. Exit Charlie. 363.
Atkinson, D. T. Magic, myth, and medicine. 330.
Atlantic battle won. Morison. 359.
Atlantic Canada. Chapin. 360.
Atmosphere, Upper. Vaeth. 200 miles up. 254.
Atomic bomb. Hachiya. Hiroshima diary. 10.
Atomic energy. Freeman. All about the atom. 171. Lewellen. Mighty atom. 132. Oppenheimer. Open mind. 204. Pearl. Tenth wonder. 282. Ross. Superpower. 212. Teeple. Atomic energy. 95.
Atomic weapons. Biörklund. International atomic policy during a decade. 472.
Attitude (Psychology). Smith. Opinions and personality. 305.
Attwood. Still the most exciting country. 99.
Aubert de La Rüe. Man and the winds. 266.
Audio-visual education. Haas. Preparation and use of audio-visual aids. 78.
Audio-visual library service. Cory. Cooperative film services in public libraries. 384.
Auditioning for TV. Begley. 182.
Audubon, John James. Hogeboom. Audubon and his sons. 465.
Auerbach. Genetics in the atomic age. 476.
Augur. Secret War of Independence. 270.
Aulaire. Columbus. 80.
Austin, Stephen Fuller. Hoff. Wilderness pioneer. 195.
Australia. Corben. Not to mention the kangaroos. 122. Greenwood. Australia. 334. Horsfall. Australia. 330. Pulliam. I traveled a lonely land. 122. Shaw. Story of Australia. 335.
Australia. Royal Australian Army Nursing Corps. Jeffrey. White coolies. 229.
Australia—Stories. Patchett. Tam the untamed. 215.
Austria. Ogrizek. Austria. 35.
Authority (Religion). Harkness. Foundations of Christian knowledge. 90.
Authors. Breit. Writer observed. 250. Cantwell. Famous American men of letters. 462.
Authorship. Dickson. 2000 articles you can write and sell. 220. Lewis. Magic key to successful writing. 205. Literary market place. 36. St. Johns. How to write a story and sell it. 307.
Automatic transmissions simplified. Purvis. 254.
Automation. Congress of Industrial Organizations. Challenge of automation. 376. Friedmann. Industrial society. 246. Soule. Time for living. 93. Strehl. Robots are among us. 70.
Automobile industry and trade. Denison. Power to go. 353.
Automobile racing. Hebb. Sports car rallies. 477.
Automobiles. Bendick. First book of automobiles. 80. Crouse. Automotive chassis and body. 7. Crouse. Automotive electrical equipment. 210. Everett. Shape of the motor car. 266. Grey. Your complete handbook on how to fix Fords. 78. Popular mechanics magazine. Fix-it-yourself auto repair manual. 51. Purvis. Automatic transmissions simplified. 254.
Automotive chassis and body. Crouse. 7.
Automotive electrical equipment. Crouse. 210.
Averill. Cartier sails the St. Lawrence. 466.
Avery, Ira. Five fathers of Pepi. 124, 170.
Avery, Kay. All for a horse. 213.
Aviation cadet. Archibald. 57, 59.
Aviation medicine. Coombs. Survival in the sky. 412.
Away all boats. Dodson. 387.
Axelrod, George. Will success spoil Rock Hunter? 358.
Axelrod, H. R., *ed.* Color guide to tropical fish. 116.
——Handbook of tropical aquarium fishes. 246.
Ayorama. Coccola. 270.
Ayres. Altars of the East. 374.

Baalsrud, Jan. Howarth. We die alone. 162.
Babel'. Collected stories. 33.
Babson. Another sky. 261, *310.
Baby house. Simon. 83.
Baca family. La Farge. Behind the mountains. 308.
Bacchelli. Nothing new under the sun. 146.
Bach. Will to believe. 302.
Bacharach. Right dress. 158, 211.
Backcourt rivals. Olgin. 215.
Background to bitterness. Gibbs. 249.
Bacteria. Lewis. First book of microbes. 150.
Bagby, George, *pseud. See* **Stein, A. M.**
Bagnold. Chalk garden. 269.
Bailey. American pageant. 429.
Baird, *ed.* American public addresses. 333.
——Representative American speeches. 77.
Baker, Augusta, *comp.* Talking tree. 80.
Baker, Charlotte. Green poodles. 345.
Baker, N. (B.). Amerigo Vespucci. 345.
——Texas Yankee. 130.
Baker, R. (M.). Angel of mercy. 213.
Baker, R. S. Kabongo. 377.
Balboa, Vasco Nuñez de. Syme. Balboa. 393.
Balchin. Fall of the sparrow. 338.
Baldwin, H. W. Sea fights and shipwrecks. 230, 234.

√ **CHECKING?**

You are invited to send your orders to us.

There are several reasons why:

1. You receive 33⅓% discount and transportation paid on orders of 25 or more—on trade books in publisher's binding.
2. More than 800,000 volumes in stock to insure good service.
3. You may secure from us Any Book—Any Publisher—In Any Binding.
4. Complete Catalog Services:
   - ☐ Monthly Adult Lists
   - ☐ Spring and Fall Juvenile Catalogs
   - ☐ Bi-Annual Standard Juvenile Catalogs

We'd like you on our list!

Please write!

THE H. R. HUNTTING COMPANY
29 Worthington Street
Springfield 3, Massachusetts
52 Years Serving Libraries & Schools

Baldwin, James, *1841-1925.* Favorite tales of long ago. 21.
Baldwin, James, *1924-* . Notes of a native son. 179.
Bali. Chegaray. Bliss in Bali. 453.
Bali—Stories. Louden. Far into the night. 196.
Balkan Peninsula. Wolff. Balkans in our time. 455.
Ball, Zachary, *pseud. See* **Masters, K. R.**
Ball for Little Bear. Sterne. 21.
Ball in the sky. Douty. 465.
Ballad book. Leach. 16.
Ballet. Crowle. Enter the ballerina. 281. Deakin. At the ballet. 451. Lifar. History of the Russian ballet. 97.
Ballet girl (film). 460.
Ballets. Krokover. New Borzoi book of ballets. 452.
Balloons. Piccard. Earth, sky, and sea. 451.
Ballot for Americans. Buchanan. 478.
Band of angels. Warren. 15.
Bane. Creative sewing. 476.
Bang the drum slowly. Harris. 363.
Bank. Birthplace of the winds. 359, 462.
Bannister. Four minute mile. 160, 211.
Bar of shadow. Van der Post. 252.
Barbash. Universities and unions in workers' education. 92.
Barbeau. Tree of dreams. 376.
Barbu. Democracy and dictatorship. 352.
Bare feet in the palace. Keith. 65, *144, 234.
Barghoorn. Soviet Russian nationalism. 478.
Barker. This green and pleasant land. 481.
Barn cat. Coates. 213.
Barne. Rosina Copper. 345.
Barnes. Mary of Carisbrooke. 209, 279.
Barnes sports library. 435.
Barr. Kitchen garden book. 287.
Barrie, Sir James Matthew. Asquith. Portrait of Barrie. 144.
Barrow. Your world in motion. 392.
Barry. Long march. 189.
Bartlesville, Okla. Price Tower. Wright. Story of the Tower. 333.
Bartlett, *comp.* Familiar quotations. 169.
Barton, Clara Harlowe. Boylston. Clara Barton. 106. Ross. Angel of the battlefield. 406.
Barton, R. C. Our human rights. 376.
Barzun. Music in American life. 427.
Base Burglar. Scholz. 79, 83.
Baseball. Antonacci. Baseball for young champions. 487. Baseball almanac. 387. Hano. Day in the bleachers. 71. Smith. Baseball's famous first basemen. 406. Turkin. Official encyclopedia of baseball. 388.
Baseball—Stories. Renick. Bats & gloves of glory. 393. Scholz. Base Burglar. 83.
Baseball almanac. 387.
Baseball for young champions. Antonacci. 487.
Basilius, *ed.* Contemporary problems in religion. 446.
Basketball—Stories. Frick. Five against the odds. 149. Jackson. Shorty at the State tournament. 38. Olgin. Backcourt rivals. 215.
Basle express. Coles. 253.
Bass fishing. Radke. New angles to bass fishing. 30.
Bassett. South Cove summer. 432.
Bataille. Manet. 253.
Batchelor. Tim and the purple whistle. 105.
Bate. Who fishes for oil? 148.
Bates. Daffodil sky. 481.
——Sleepless moon. 384.
Bath tangle. Heyer. 14.
Batrachia. Oliver. Natural history of North American amphibians and reptiles. 160.
Bats and gloves of glory. Renick. 393.
Battle against the sea. Lauber. 416.
Bauer. How opera grew. 248, 279.
Baumanis, *comp.* Serbian books. 409.
——Slovenian books. 295.
Baur. Charles Burchfield. 272.
Bay window Bohemia. Lewis. 382.
Beagles (Dogs). Denlinger. Complete beagle. 287.
Beard, A. E. S. Our foreign-born citizens. 279, 283.
Beard, Charles Austin. Beard. Making of Charles A. Beard. 250.
Beard, Charles Austin. An economic interpretation of the Constitution of the United States. Brown. Charles Beard and the Constitution. 474.
Beard, J. A. Casserole cookbook. 203.
Beard, M. (R.). Making of Charles A. Beard. 250.
Bears. McClung. Major. 320. McCracken. Beast that walks like man. 118.
Bears—Stories. Franklin. Son of Monte. 415.
Beast called an elephant. Strong. 197.
Beast that walks like man. McCracken. 118.
Beasts and men. Gascar. 458.
Beatitudes. Graham. Secret of happiness. 201.
Beauty, Personal. Broadbent. Teen-age glamor. 36. Daché. Glamour book. 331.
Beauvoir. Mandarins. 432.
Beck, R. H., *ed.* Three R's plus. 326.
Beck, S. E. Ship—how she works. 158.
Beck, V. E. Why I am a Lutheran. 262.
Beckett. Liszt. 480.
Bedford, N.H. Woodbury. John Goffe's legacy. 162.
Bee culture. Sechrist. Amateur beekeeping. 226.
Beebe, C. W. Adventuring with Beebe. 6, 16.
Beebe, L. M. American West. 121.
Beezus and Ramona. Cleary. 18.
Beginning. Leach. 440, 486.
Beginnings in theology. Finegan. 326.
Begley. Auditioning for TV. 182.
Behind the Bamboo Curtain. Dunlap. 454.
Behind the modern Sudan. Jackson. 380.
Behind the mountains. La Farge. 308.
Behind the picture window. Rudofsky. 71.
Behn. Wizard in the well. 256.
Behold the glory. Walsh. 244.
Behrman. 4 plays. 52.
Beim. Buzz wants a boat. 487.
Belgium. Clark. All the best in Belgium and Luxembourg. 290.
Belgium—Stories. Hager. Wonderful ice cream cart. 195.
Belief and doubt. Bach. Will to believe. 302. Radhakrishnan. Recovery of faith. 5. Santayana. Scepticism and animal faith. 169.
Bell, C. G. Delta return. 358.
Bell, Daniel, *ed.* New American right. 270.
Bell, T. H. Prodigal pedagogue. 146.
Bell, W. B. Gone are the days. 97, 128.
Bellevue Hospital, New York. Cutolo. Bellevue is my home. 399.
Belloc. One thing and another. 402.
Bell's Landing. Brace. 76.
Bellush. Franklin D. Roosevelt as Governor of New York. 11.
Belorussia. Vakar. 455.
Belov. History of a Soviet collective farm. 179.
Beloved. Delmar. 339.
Beloved lady. Jefferis. 77.
Bemelmans. Parsley. 105.
——World of Bemelmans. 128.
Bemis, Maynard. Boardsmanship. 244.
Bemis, S. F. John Quincy Adams and the Union. 291.
Benary-Isbert. Castle on the border. 412, 414.
——Wicked enchantment. 18.
Benchley, Nathaniel. Robert Benchley. 144.
Benchley, Robert Charles. Benchley. Robert Benchley. 144.
Bendick. First book of automobiles. 80.
Benedict. Can we solve the farm problem? 222.

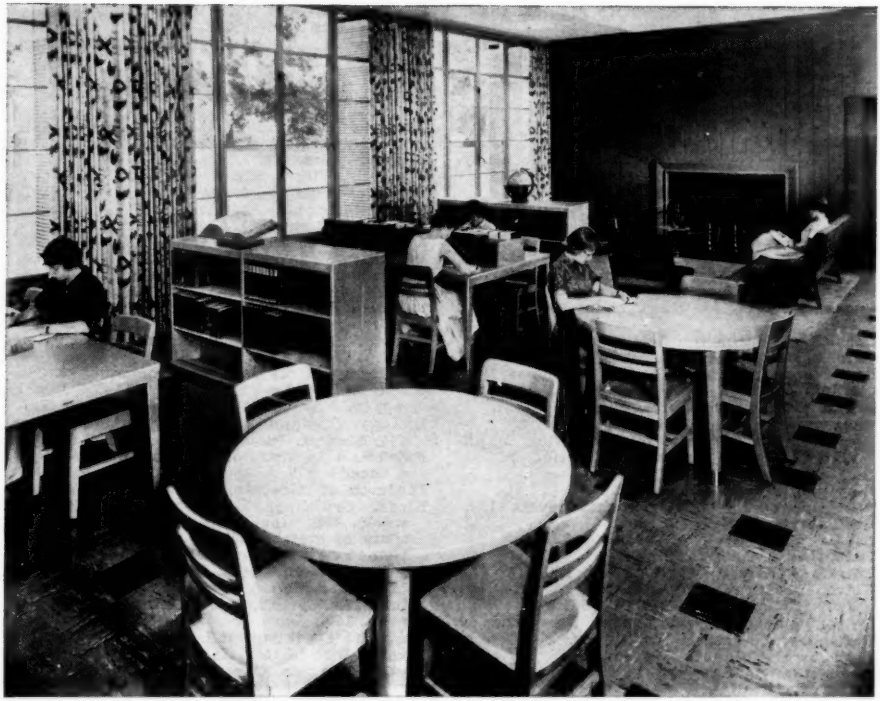

• Lee Library—Chatham Hall, Chatham, Va.—furnished with Library Bureau Trend furniture and equipment

Come in and read awhile!

Enter the Lee Library, and you, too, will feel this invitation . . . an invitation induced by the surrounding harmony of a colorful interior design and the inviting warmth of TREND furniture.

TREND furniture, with its flush construction, rounded corners and simple lines, is designed and built to meet library needs of both today and tomorrow. TREND blends beauty with comfort and durability to achieve livability. TREND Color Line Library Tables, with tops in eight soft decorator colors, bring a new element . . . color harmony . . . to your library interior.

TREND functional furniture facilitates the housing and use of library equipment, and eliminates dust-catching ornate decoration. The research, testing and "know-how" embodied in TREND is the exclusive result of Library Bureau's 78 years of experience—experience that can also provide a wealth of planning information for any type of building project.

Give your library an inviting appearance with TREND furniture, plus increased efficiency in its operation. See TREND furniture in Library Bureau's new furniture catalog LB709. Write today for FREE copy.

Remington Rand
DIVISION OF SPERRY RAND CORPORATION

• ROOM 1829, 315 FOURTH AVENUE
NEW YORK 10, N. Y.

Benell. Julie Benell's favorite recipes. 449.
Beneš. Memoirs. 187.
Benét. Stanley, invincible explorer. 254, 256.
Benjamin, Judah Philip—Fiction. Delmar. Beloved. 339.
Bennett. Guidance in groups. 138.
Bent world. Casserley. 5.
Bentel. I'll know my love. 16, 18.
Bequest of the Greeks. Dantzig. 139.
Berea College. Peck. Berea's first century. 46.
Berg. Molly Goldberg cookbook. 117.
Bergdorf Goodman. Herndon. Bergdorf's on the Plaza. 355.
Berger-Hamerschlag. Journey into a fog. 328.
Beringause. Brooks Adams. 100.
Berlin, *ed.* Age of enlightenment. 470.
Bernays, D. F. *See* **Fleischman, D. E.**
Bernays, E. L., *ed.* Engineering of consent. 156.
Bernstein. Search for Bridey Murphy. 221.
Berrill. Man's emerging mind. 94.
Bertillon, Alphonse. Rhodes. Alphonse Bertillon. 384.
Berton. Mysterious North. 290.
Best American short stories, 1955. 102.
Best from Fantasy and science fiction. Magazine of fantasy and science fiction. 253.
Best in magic. Elliott. 306, 343.
Best plays of 1954-1955. 161.
Best science-fiction stories and novels. 127.
Best sports stories. 451, 462.
Bestor. Restoration of learning. 92.
Betrothed. Manzoni. 435.
Betsy's wedding. Lovelace. 129, 132.
Better health through better living. New York Academy of Medicine. 204.
Better leaders for your church. Crossland. 46.
Bettinger. Television techniques. 35.
Between the planets. Watson. 343.
Bevington. Change of sky. 428.
Bhowani Junction. Masters. 293.
Bialk. Marty on the campus. 437.
Bialoguski. Case of Colonel Petrov. 156.
Bible. Brown. Bible speaks to you. 154. Chase. Life and language in the Old Testament. 113. Deen. All of the women of the Bible. 178. Eakin. Bible study for grownups. 470. Interpreter's Bible. v.11, 66; v.5, 262. Jenney. Bible primer. 114. Price. Ancestry of our English Bible. 436. Samuel. Certain people of the Book. 26. Stevenson. Preaching on the books of the New Testament. 375. Wise. Psychiatry and the Bible. 472.
Bible—History of Biblical events—Fiction. Dunscomb. Bond and the free. 13.
Bible as literature. Chase. Life and language in the Old Testament. 113.
Bible primer. Jenney. 114.
Bible speaks to you. Brown. 154.
Biblical religion and the search for ultimate reality. Tillich. 91.
Bibliographies. Baumanis. Serbian books. 409. Baumanis. Slovenian books. 295. Hurley. United Nations—tenth anniversary. 41. Notable books of 1955. 218. Perillo. Polish books. 388. Sienitsky. Ukrainian books. 341. Udell. Russian books. 484. *See also* Free and inexpensive material, U.S.—Government publications.
Bibliography. Blumenthal. Bookmen's bedlam. 45.
Bibliography—Best books. New York. Public Library. Books for the teen age. 256. Oregon. State Library. Books for high schools. 414. Secondary Education Board. Senior booklist. 414. Wilson. Fiction catalog. 1951-1955 supplement. 422. Wilson. Standard catalog for high school libraries. 374. Wilson. Standard catalog for public libraries. 1955 supplement. 422.
Bibliography—Editions. Wilson. Catalog of reprints in series. 294.
Bibliomania. Targ. Bouillabaisse for bibliophiles. 154.
Bice. Dog for Davie's hill. 487.
Bicycle racing—Stories. Bishop. Big Loop. 171.
Big business. Mauer. Great enterprise. 202.
Big business leaders in America. Warner. 227.
Big cats. Zim. 109.
Big fella. Clune. 310.
Big house and the little house. Krauss. 321.
Big little island. Angelo. 148.
Big Loop. Bishop. 170, 171.
Big red barn. Brown. 438.
Big trail. Faust. 277.
Big woods. Faulkner. 146.
Bill of particulars. Marbut. 167.
Billings. Bridges. 485, 487.
Bingham. Inspector Morgan's dilemma. 363.
Binns. Mrs. Fiske and the American theatre. 187.
Biography. Brockway. High moment. 73. Current biography yearbook, 1955. 273. Untermeyer. Makers of the modern world. 33.
Biology. Rostand. Life, the great adventure. 401. Sinnott. Biology of the spirit. 69.
Biörklund. International atomic policy during a decade. 472.
Birdman of Alcatraz. Gaddis. 74.
Birds. Cruickshank. Wonders of the bird world. 465. Hochbaum. Travels and traditions of waterfowl. 355. Kieran. Introduction to nature. 78. Lowery. Louisiana birds. 140. Merriam. Real book about amazing birds. 214. Pettit. My hobby is bird watching. 172. Sprunt. North American birds of prey. 140.
Birdsall. Do it yourself with aluminum. 160.
Birney. Dice of God. 362.
Birth of Britain. Churchill. 285, *307.
Birthplace of the winds. Bank. 359, 462.
Bishop, C. (H.). Big Loop. 170, 171.
Bishop, Elizabeth. Poems. 9.
Bishop, J. A. Golden ham. 431.
Bishop's bonfire. O'Casey. 71.
Bismarck, Otto. Taylor. Bismarck. 145.
Bissonnette. Moscow was my parish. 383.
Bjorn. Papa's wife, 2, 16, *55.
Black. Machine design. 128.
Black banner abroad. Trease. 299.
Black Hawk. Black Hawk. 210.
Black rhapsody. Helander. 482.
Black Tiger. Wibberley. 344.
Blackburn. Sierra baron. 104.
Blackmore. Wild like the foxes. 345.
Blackstock. Songs for sixpence. 130.
Blackways of Kent. Lewis. 68.
Blair, P. H. Introduction to Anglo-Saxon England. 429.
Blair, Walter. Davy Crockett, frontier hero. 59.
Blanchard. Nantucket. landfall. 404.
Blankfort. Strong hand. 251.
Blanshard. Right to read. 177.
Blanton. Faith is the answer. 342.
——Love or perish. 221.
Blassingame. French Foreign Legion. 128, 130.
Blaukopf. Great conductors. 54.
Blaze and Thunderbolt. Anderson. 59.
Bleeker. Chippewa Indians. 80.
——Mission Indians of California. 414.
Blegen, *ed.* Land of their choice. 179.
Blessed are the debonair. Harriman. 445.
Blessings of liberty. Chafee. 474.
Bley. Launching your preschooler. 180.
Blind. Farrell. Story of blindness. 425.
Blind—Stories. Vance. Windows for Rosemary. 441.
Bliss in Bali. Chegaray. 453.
Bloch, H. A. Delinquency. 447.

Bloch, M. H. Tony of the ghost towns. 298.
Bloch-Michel. Flight into Egypt. 189.
Block. Herblock's here and now. 206.
Blond. Great story of whales. 28.
Blood. Anticipating your marriage. 156.
Bloody Mary. Maynard. 32.
Bloom. Episode in the Transvaal. 166.
Blough. When you go to the zoo. 37.
Blue mustang. Fisher. 459.
Blue veils, red tents. Gardi. 99.
Blueberry summer. Ogilvie. 391.
Blumenau. Art and craft of hand weaving. 119.
Blumenthal. Bookmen's bedlam. 45.
Boardsmanship. Bemis. 244.
Boat-building. Smith. Boat carpentry. 118.
Boats and boating. Colby. First boat. 367. Olson. Small boat seamanship. 450. Robberson. New book of small boats. 451.
Bode. American lyceum. 353.
Boggs. Foundations of philately. 244.
Bohemia—Stories. Seredy. Philomena. 151.
Boles. Glenport, Illinois. 189.
Böll. Train was on time. 432.
Bolté. Price of peace. 398.
Bond and the free. Dunscomb. 13, 16.
Bonner. With both eyes open. 285, *338.
Book industries and trade. American book trade directory. 253.
Book of little knowledge. Ace. 96.
Book of lyrics. Bynner. 161.
Book of poisons. Schenk. 247.
Book selection. PLD reporter. 129.
Bookbinding. Byrne. Mending books is fun. 350.
Bookmen's bedlam. Blumenthal. 45.
Books and reading. Downs. Books that changed the world. 302. Duff. "Longer flight." 113. Gates. Helping children discover books. 417. Kaye-Smith. All the books of my life. 457.
Books for elementary schools. Oregon. State Library. 417.
Books for high schools. Oregon. State Library. 414.
Books for the teen age. New York. Public Library. 256.
Books, libraries, librarians. Marshall. 3.
Books that changed the world. Downs. 217, *302.
Books to help children adjust to a hospital situation. Flandorf. 417.
Boon Island. Roberts. 209.
Booth, Edwin. Power-Waters. Story of young Edwin Booth. 255.
Borden, Gail. Baker. Texas Yankee. 130.
Borrowers afield. Norton. 132.
Borton. Japan's modern century. 248.
Bossert. Folk art of primitive peoples. 435.
Boston. Children of Green Knowe. 37.
Bostonians. James. 342.
Botkin. *ed.* Treasury of Mississippi River folklore. 156.
Boucher. Fundamentals of photography. 77.
Bouillabaisse for bibliophiles. Targ. 154.
Boulle. Not the glory. 166.
Bourlière. Mammals of the world. 117.
Bove. Paris surgeon's story. 250.
Bowditch, Nathaniel. Latham. Carry on, Mr. Bowditch. 82.
Bowie. Story of the church. 90.
Bowles, Chester. New dimensions of peace. 162.
Bowles, Cynthia. At home in India. 359, 365.
Bowles, P. F. Spider's house. 189.
Bowling Green, Ky.—Hist.—Fiction. Crabb. Peace at Bowling Green. 102.
Bowman. Encyclopedia of outboard motorboating. 8.
Boy friend. Wilson. 228.
Boy in blue. Stirling. 3, *15.
Boy in the Model-T. Longstreet. 288.
Boy on a dolphin. Divine. 25, *125.
Boy on the road. Vance. 238.
Boy scientist. Lewellen. 194, 196.
Boy who discovered the earth. Felsen. 149.
Boyce. Diplomat's wife. 398.
Boyd, Belle—Fiction. Kane. Smiling rebel. 147.
Boyd, Martin. Difficult young man. 384.
Boyd, W. C. Races and people. 254.
Boyle. Central and flexible staging. 357.
Boylston. Clara Barton. 106.
Boys. Stern. 101 ideas for clubs. 366.
Boys and their mother. Jennison. 217, *270.
Boys' book of the sea. Monsarrat. 129.
Brace. Bell's Landing. 76.
Bradbury, Bianca. Mutt. 392.
Bradbury, Ray. October country. 209.
Bradley, *ed.* American tradition in literature. 428.
Brady, G. S. Materials handbook. 387.
Brady, Mathew B. Horan. Mathew Brady. 187.
Brainwashing. Hunter. Brainwashing. 424.
Brams. Your blood pressure and how to live with it. 287.
Brand, Christianna, *pseud. See* **Lewis, M. C. (M.).**
Brand, Max, *pseud. See* **Faust, Frederick.**
Brandon. Green Pond. 124.
Branley. Experiments in the principles of space travel. 128, 130.
——Mars. 234, 235.
Braude, *ed.* Speaker's encyclopedia of stories. 9.
Breakneck Pass. Field. 191.
Breit. Writer observed. 250.
Breslin. Shad run. 124.
Brewton, *comp.* Sing a song of seasons. 130.
Brick. Jubilee. 310, 343.
Bridenbaugh. Cities in revolt. 72.
——Cities in the wilderness. 77.
Bridge, Ann, *pseud. See* **O'Malley, M. D. (S.).**
Bridges. Zoo pets. 80.
Bridges. Billings. 485, 487.
Bridgman. Reflections of a physicist. 343.
Brief authority. Stanton. 381.
Bright. Georgie to the rescue. 345.
Bright tapestry. Pearson. 431.
Brindze. Story of gold. 235.
Brings, *ed.* Modern treasury of Christmas plays. 244.
Brink. Family sabbatical. 317.
——Headland. 2, *13.
Brinkley. Don't go near the water. 481.
Brinnin. Dylan Thomas in America. 163.
Brinton. History of civilization. 10.
British Columbia—Stories. Evans. Mountain dog. 393.
Broadbent. Teen-age glamor. 36, 37.
Brock. Plug-Horse Derby. 59.
Brockway, *ed.* High moment. 73.
Broekel. True book of tropical fishes. 346.
Broglie. Physics and microphysics. 68.
Broken sword. Newcomb. 234.
Bromfield. Animals and other people. 158.
Bromhall. Princess and the woodcutter's daughter. 37.
Bromiley. Thomas Cranmer, theologian. 336.
Brontë, Charlotte. Crompton. Passionate search. 431.
Brooks, E. M. Growth of a nation. 478.
Brooks, Van Wyck. Helen Keller. 360, 365.
Brophy. Air Force. 474.
Brothers in law. Cecil. 292.
Broun, Emily, *pseud. See* **Sterne, E. (G.).**
Brower. Fifty years below zero. 127.
Brown, H. E. This is the way to study. 390.
Brown, H. M. America is my country. 16, 18.
Brown, J. M. Through these men. 325, *380.
Brown, M. H. Frontier years. 121.
Brown, Margaret Wise. Big red barn. 438.
——Young kangaroo. 235.

Brown, Milon. Effective supervision. 426.
Brown, Milton Wolf. American painting. 160.
Brown, Palmer. Silver nutmeg. 367.
Brown, R. C. Complete book of cheese. 94.
Brown, R. E. Charles Beard and the Constitution. 474.
Brown, R. M. Bible speaks to you. 154.
Brown, Vinson. How to make a miniature zoo. 254, 256.
Brown, Z. (J.). Murder comes to Eden. 56.
Browne, *ed.* Wisdom of Israel. 435.
Brownies—it's Christmas! Adshead. 148.
Browning, E. (B.). Elizabeth Barrett to Mr. Boyd. 309.
Browning, N. L. City girl in the country. 9.
Browning, R. H. K. History of golf. 248.
Bruce. Lincoln and the tools of war. 404.
Bubble makers. Goodman. *14.
Buchan. Kumari. 125.
Buchanan. Ballot for Americans. 478.
Buchholzer. Land of burnt faces. 430.
Buck. Imperial woman. 241. *251.
Buckley. Michel of Switzerland. 256.
Buehr. Harbors and cargoes. 235.
——Meat from ranch to table. 346.
Buehrig. Woodrow Wilson and the balance of power. 92.
Buffalo Bill. Leonard. 188.
Buffalo Bill and the Wild West. Sell. 124.
Bugles and a tiger. Masters. 153. *165.
Building. Durbahn. Fundamentals of carpentry. 387. Family handyman. How to double the living space in your home. 94. Peurifoy. Construction planning, equipment, and methods. 306.
Building your record library. Hoopes. 357.
Built-it-yourself book for boys. Popular Mechanics Press. 489.
Built-in furniture. Dal Fabbro. How to make built-in furniture. 225. Family handyman. Built-ins you can make. 401. Family handyman. How to double the living space in your home. 94.
Bull fever. Tynan. 119.
Bulla. White sails to China. 194.
Bull-fights. Gual. Torero. 119. Tynan. Bull fever. 119.
Bullet brand. Sumner. 104.
Bungled bungalow (film). 234.
Burchfield, Charles Ephraim. Baur. Charles Burchfield. 272.
Burden of proof. Canning. 275.
Burdick. Ninth wave. 407.
Burgoyne. Ensign Ronan. 254.
Buried people. Cles-Reden. 229.
Burke. Jungle child. 230, 313.
Burling. Give and take in hospitals. 328.
Burman. Seven stars for Catfish Bend. 392.
Burnaby. Christian words and Christian meanings. 326.
Burnett, Bernice. First book of holidays. 106.
Burnett, Whit, *ed.* Spirit of adventure. 480.
——This is my best humor. 184.
Burns, E. M. (R.). Social security and public policy. 474.
Burns, George. I love her, that's why! 144.
Burns, W. A. Man and his tools. 487.
Burrows. Dead Sea scrolls. 154.
Bursk, *ed.* Planning the future strategy of your business. 476.
Busch. Actor. 33.
Bush. Case of the benevolent bookies. 253.
Bushey. Guide to home landscaping. 332.
Bushnell. Ancient American pottery. 224.
Business. Bursk. Planning the future strategy of your business. 476.
Business forecasting. Snyder. Measuring business changes. 246.
Business information. Manley. 220.
Business law of real estate. Dykstra. 354.
Buss. Far East. 10.
Busse. New York, city on many waters. 382.
Butcher. Seeing America's wildlife in our national refuges. 156.
Butler, Beverly. Song of the voyageur. 147, 149.
Butler, Richard. Mind of Santayana. 154.
Butterfield, M. A. Adventures of Esteban. 488.
Butterfield, O. M. Planning for marriage. 424.
Butters. Papa Dolphin's table. 171.
Butterworth. Enormous egg. 298.
Buxton. King in his country. 360.
Buzz wants a boat. Beim. 487.
By faith alone. Kooiman. 251.
Bynner. Book of lyrics. 161.
Byram. Vocational education and practical arts. 353.
Byrd. Alone. 435.
Byrne. Mending books is fun. 350.
Byron. Maurois. 342.

Cabin boy. Dempsey. 488.
Cabin for the Mary Christmas. Amrein. 148.
Cactus. Cutak. Cactus guide. 354.
Cadell. Lark shall sing. 33, 36
Cadet gray. Todd. 246, 297.
Cadwallader. Three years with Grant. 120.
Cady. How to adopt a child. 328.
Caesar, C. Julius. Duggan. Julius Caesar. 16. Komroff. Julius Caesar. 193, 196.
Caffrey. Horse haven. 213.
Cahill. Shadow of my hand. 338.
Cahn. Moral decision. 179.
Caidin. Long night. 362.
Caldwell. Let's visit Formosa. 281.
California. Lewis. Story of California. 196. Margo. Taming the forty-niner. 121.
Call from Calle Moreno. Main. 167.
Call to honour. Gaulle. 98.
Callison. Courts of injustice. 474.
Cameron, C. S. Truth about cancer. 331.
Cameron, James. Mandarin red. 72.
Campbell, P. G. Short trot with a cultured mind. 402.
Campbell, Patricia. Royal Anne tree. 338.
Campbell, W. E. M. William March omnibus. 310.
Campbell-Johnson. Eden. 35.
Camp-meetings. Johnson. Frontier camp meeting. 4.
Camus. Myth of Sisyphus. 269.
Can we solve the farm problem? Benedict. 222.
Canada. Berton. Mysterious North. 290. Creighton. John A. Macdonald. 480. Hutchison. Struggle for the border. 245. Lineaweaver. First book of Canada. 257. Sharp. Whoop-Up country. 249.
Canada. Royal Canadian Mounted Police. Spettigue. Friendly force. 369.
Canaday. Murder at the Flea Club. 253.
Canary Island adventure. Walter. 431, 487.
Cancer. Cameron. Truth about cancer. 331. Crile. Cancer and common sense. 89, *139.
Cancer research. Stoddard. "Krebiozen." 70.
Candide. Voltaire. 483.
Candle in the sun. Friermood. 104, 106.
Canning. Burden of proof. 275.
Cannon. Who struck John? 402.
Canoes and canoeing. Handel. Canoeing. 435, 437.
Cantwell. Famous American men of letters. 462, 465.
Capaldi. Andrew of Galilee. 113.
Cape Cod—Stories. Corbett. Susie Sneakers. 438.
Capitalism. Posnack. World without barriers. 475.
Capitol offense. Davey. 362.
Captain Cook explores the South Seas. Sperry. 83.
Captain Kidd's cat. Lawson. 282.
Captain of the Queens. Grattidge. 406.

Captain's bride, general's lady. Clark. 431, 485.
Cardus, *ed.* Kathleen Ferrier. 54.
Care and feeding of twins. Graham. 49.
Carey. Rings around us. 269, 296.
Caribbean area. Greenberg. Shopping guide to Mexico, Guatemala, and the Caribbean. 203.
Caricatures and cartoons. Punch. Century of Punch cartoons. 184.
Caring for the sick child at home. Lowndes. 69.
Carlier. Lark's on the wing. 166.
Carlson, B. W. Act it out. 317.
Carlson, E. E. Long way around. 104.
Carols. Simon. Treasury of Christmas songs and carols. 161.
Carp. Your annual meeting. 5.
Carpenter, Frances. Wonder tales of dogs and cats. 60.
Carpenter, R. E. Fifty best historic American houses. 53.
Carpentry. Durbahn. Fundamentals of carpentry. 387.
Carpet of flowers. Treviño, 283.
Carr, A. F. Windward road. 224.
Carr, A. H. Z. Men of power. 437, 438.
Carr, J. D. Fear is the same. 362.
Carrier. Complete book of skin diving. 96, 104.
Carrington, C. E. Life of Rudyard Kipling. 163.
Carrington, Richard. Story of our earth. 401, 485.
Carroll, M. G. Time cannot dim. 251.
Carroll, Phil. How foremen can control costs. 203.
Carroll, R. (R.). Digby. 80.
Carroll, W. E. Swine production. 435.
Carroll-Abbing. Journey to somewhere. 13.
Carronges. Soldiers of the spirit. 361.
Carry on, Mr. Bowditch. Latham. 78, 82.
Carse. Great circle. 310.
Carson, Byrta. How you look and dress. 211, 213.
Carson, Christopher. Moody. Kit Carson and the wild frontier. 150.
Carson, R. L. Edge of the sea. 139, 192.
Cartier, Jacques. Averill. Cartier sails the St. Lawrence. 466.
Cartwright, Peter. Autobiography. 253.
Cartwright, Peter. Greenbie. Hoof beats to heaven. 123.
Cary. House of children. 292
Casas, Bartolomé de las, Bp. of Chiapa—Fiction. Newcomb. Broken sword 234.
Case for modern man. Frankel. **326.**
Case of Colonel Petrov. Bialoguski. 156.
Case of the benevolent bookie. Bush. 253.
Case of the demure defendant. Gardner. 434.
Case of the nervous accomplice. Gardner. 168.
Cash McCall. Hawley. 89, *102.
Cashier. Roy. 103.
Cassell. Nature games and activities. 415.
Casselman. Economics of employment and unemployment. 474.
Casserley. Bent world. 5.
Casserole cookbook. Beard. 203.
Cassini. Never a dull moment. 405.
Cast a long shadow. Overholser. 104.
Casteret. Descent of Pierre Saint-Martin. 449.
Castle, *pseud.* Password is courage. 98.
Castle Garac. Monsarrat. 66, *77.
Castle on the border. Benary-Isbert. 412, 414.
Castles. Toy. History of fortification. 288.
Cat family. Hogner. 440.
Cat Hotel. Johnson. 108.
Cat man. Hoagland. 252.
Cataiani. Live till tomorrow. 146.
Catalog of reprints in series. Wilson. 294.
Catalogue of colour reproductions of paintings prior to 1860. United Nations Educational, Scientific and Cultural Organization. 294.
Catalogue of colour reproductions of paintings—1860 to 1955. 35.
Cathode ray oscillograph. Ruiter. Modern oscilloscopes and their uses. 436.
Catholic Church. Bissonnette. Moscow was my parish. 383. Hallett. What is Catholicity? 155. Lord. Played by ear. 309. Newland. Year and our children. 446. Sheen. Thinking life through. 155.
Catholic Church in Africa. Davidson. African awakening. 144.
Cats. Alexander. My five tigers. 266. Deutsch. How to care for your cat. 139. Hogner. Cat family. 440.
Cats—Stories. Coates. Barn cat. 213. Johnson. Cat Hotel. 108.
Cattle. Hobson. Nothing too good for a cowboy. 163. Towne. Cattle & men. 182.
Catton. U. S. Grant and the American military tradition. 342.
Cautious overshoes. Scherf. 459.
Cavanna, Betty. *See* **Headley, E. C.**
Cavanna, Elise. Gourmet cookery for a low-fat diet. 401.
Cave men of the Old Stone Age. Kramer. 257.
Caves. Douglas. Caves of mystery. 463. Folsom. Exploring American caves. 476. Hamilton. First book of caves. 367. Lawrence. Caves beyond. 50. Mohr. Celebrated American caves. 226.
Cecil, *pseud.* Brothers in law. 292.
Celebrated American caves. Mohr. 226.
Cenci, Beatrice—Fiction. Prokosch. Tale for midnight. 15.
Censorship of the press. Blanshard. Right to read. 177.
Central America. Wallström. Wayfarer in Central America. 122.
Central and flexible staging. Boyle. 357.
Century of Punch cartoons. Punch. 184.
Ceram, C. W., *pseud. See* **Marek, K. W.**
Ceramics for the artist potter. Norton. 452.
Certain people of the Book. Samuel. 26.
Cervantes Saavedra, Miguel de Arbó. Cervantes. 230.
Chabot. New greenhouse gardening for everyone. 36.
Chafee. Blessings of liberty. 474.
Chalk garden. Bagnold. 269.
Challenge of automation. Congress of Industrial Organizations. 376.
Challenge of Scandinavia. Shirer. 17.
Chalmers. Hat for Amy Jean. 318.
——Here comes the trolley car. 213.
Chamberlain, Anne. Soldier room. 407.
Chamberlain, Narcissa. Omelette book. 305.
Change of climate. Williams. 229.
Change of sky. Bevington. 428.
Changelings. Seid. 103.
Changing America. Feininger. 187.
Changing conceptions of original sin. Smith. 155.
Changing forms of art. Heron. 332.
Changing universe. Pfeiffer. 450, 486.
Chapin, Miriam. Atlantic Canada. 360.
Chapin, Victor. Lotus Seat. 166.
Chapman. Dreyfus case. 273.
Chapman family (Thomas Chapman). Ford. These were actors. 187.
Characters and characteristics in literature. Wallace. Fabulous originals. 98.
Charles I, King of Great Britain—Fiction. Barnes. Mary of Carisbrooke. 209.
Charles I and the Puritan upheaval. French. 479.
Charlie would have loved this. McEvoy. 248.
Charlotte and Dr. James. McCrone. 385.
Charmed circle. Ertz. 373, *358.

Charmed life. McCarthy. 125.
Charnley. Art of child placement. 5.
Chase, Ilka. Island players. 384.
Chase, M. E. Life and language in the Old Testament. 113.
Chase, Stuart. Guides to straight thinking. 469.
——Proper study of mankind. 293.
Chastain. Fripsey fun. 18.
Cheese. Brown. Complete book of cheese. 94.
Chegarny. Bliss in Bali. 453.
Cherish the sea. La Varende. 448.
Chernev. 1000 best short games of chess. 51.
Chess. Chernev. 1000 best short games of chess. 51. Horowitz. Macmillan handbook of chess. 402. Reinfeld. Why you lose at chess. 333.
Chessman. Trial by ordeal. 74.
Chevrolet automobile. Chilton Company. Your complete handbook on how to fix Chevrolets. 210.
Chicago. Meeker. Chicago, with love. 100.
Chicago—Massacre, 1812—Fiction. Burgoyne. Ensign Ronan. 254.
Chichester. Nanny's secret. 318.
Chicken in the tunnel. Woolley. 369.
Chickens—Stories. Woolley. Chicken in the tunnel. 369.
Ch'ien-lung, Emperor of China—Fiction. Payne. House in Peking. 433.
Child behavior. Ilg. 159.
Child growth and development. Hurlock. 463.
Child Jesus. Fitch. 236.
Child study. Clark. Prejudice and your child. 4. Gesell. Youth. 424. Ilg. Child behavior. 159. Josselyn. Happy child. 202. Rasey. What we learn from children. 352. Ribble. Personality of the young child. 178.
Childbirth. Read. No time for fear. 332.
Childe. Society and knowledge. 397.
Children. Bley. Launching your preschooler. 180. Fromme. Parents handbook. 426. Graham. Care and feeding of twins. 49. Hartrich. You and your child's health. 28. Hurlock. Child growth and development. 463. Lowndes. Caring for the sick child at home. 69. Plagemann. This is Goggle. 30. Spock. Feeding your baby and child. 160. Stern. Early years of childhood. 182.
Children, Abnormal and backward. Heiser. Our backward children. 221. Wexler. Story of Sandy. 182.
Children—Diseases. Lowndes. Caring for the sick child at home. 69.
Children—Management. Armstrong. Man and boy. 476.
Children—Prayer-books and devotions. Trent. Daily discoveries. 238.
Children as artists. Randall. Murals for schools. 400.
Children in art. King. Gallery of children. 82.
Children of Green Knowe. Boston. 37.
Children's books suggested as holiday gifts. New York. Public Library. 174.
Children's catalog. Wilson. 90.
Children's illustrated classics. 369.
Children's literature. Duff. "Longer flight." 113. Huber. Story and verse for children. 169. Martignoni. Illustrated treasury of children's literature. 132.
Children's literature—Bibl. Council for Children's Reading. Too good to miss. 110. Elementary Reading List Committee. Adventuring with books. 442. Flandorf. Books to help children adjust to a hospital situation. 417. Miller. Newbery Medal books. 220. New York. Public Library. Children's books suggested as holiday gifts. 174. Oregon. State Library. Books for elementary schools. 417. Secondary Education Board. Junior booklist. 369. Wilson. Children's catalog. 90.
Children's stories. American Library Association. Subject and title index to short stories for children. 201.
Childs. Ragged edge. 121.
Chilton Company. Your complete handbook on how to fix Chevrolets. 210.
——Your complete handbook on how to fix Plymouths. 210.
China. Cameron. Mandarin red. 72. Cressey. Land of the 500 million. 186. Dunlap. Behind the Bamboo Curtain. 454. Gale. No flies in China. 32. Kuo. China. 271. Roy. Into China. 454. Shor. After you, Marco Polo. 100. Stanton. Brief authority. 381. Walker. China under communism. 31.
China—Stories. Lattimore. Willow Tree Village. 39.
Chinese in the U.S.—Stories. Lenski. San Francisco boy. 150.
Chinese literature. Lin. Wisdom of China and India. 127.
Chippewa Indians. Bleeker. Chippewa Indians. 80. Hall. Me papoose sitter. 208.
Chippewa Indians—Stories. Arnold. White Falcon. 171.
Chirico, Giorgio de. Soby. Giorgio de Chirico. 343.
Chocolate. Jupo. Sweetest story ever told. 488.
Chong. Korea tomorrow. 334.
Chotzinoff. Toscanini. 336, 437.
Christian art and symbolism. United Nations Educational, Scientific and Cultural Organization. Norway. 387.
Chrisian ethics. Spurrier. Guide to the good life. 137. Thomas. Christian ethics and moral philosophy. 222.
Christian life. Hunt. Rediscovering the church. 242.
Christian words and Christian meanings. Burnaby. 326.
Christianity. Foote. Religion of an inquiring mind. 4. Loew. Modern rivals to Christian faith. 375. Michalson. Christianity and the existentialists. 472. Miller. Great realities. 137. Oates. Anxiety in Christian experience. 114. Tillich. Biblical religion and the search for ultimate reality. 91.
Christianity and politics. Muehl. Politics for Christians. 424.
Christianity and the existentialists. Michalson. 472.
Christie. Hickory dickory death. 168.
Christmas. Jones. How far is it to Bethlehem? 110.
Christmas—Poetry. Eaton. Welcome Christmas! 81. Madeleva. American Twelfth Night. 71.
Christmas—Stories. Adshead. Brownie—it's Christmas. 148. Amrein. Cabin for the Mary Christmas. 148. Field. All through the night. 174. Milhous. With bells on. 108. Seymour. Top o' Christmas morning. 173. Vance. Boy on the road. 238.
Christmas plays. Brings. Modern treasury of Christmas plays. 244.
Christopher Humble. Judah. 433.
Chronicle of jeopardy. Tugwell. 31.
Chubb. Nefertiti lived here. *10, 57.
Church. Mary Meade's kitchen companion. 225.
Church. Hunt. Rediscovering the church. 242. Niebuhr. Purpose of the church and its ministry. 398.
Church and labor. Protestant Episcopal Church in the U.S.A. Man at work in God's world. 472.
Church and state in the U.S. Cuninggim.

Freedom's holy light. 177.
Church history. Bowie. Story of the church. 90. Nichols. History of Christianity, 1650-1950. 446. Norwood. Development of modern Christianity. 263.
Church work. Crossland. Better leaders for your church. 46.
Church year. Newland. Year and our children. 446.
Churches. United Nations Educational, Scientific and Cultural Organization. Norway. 387.
Churchill, Peter. Spirit in the cage. 72.
Churchill, W. L. S. History of the English-speaking peoples. v. 1, 285, *307.
——Savrola. 436.
Churchill, Sir Winston Leonard Spencer. Moorehead. Winston Churchill in trial and triumph. 75, 79. Wibberley. Life of Winston Churchill. 297, 299.
Chute, B. J. Greenwillow. 407, 462.
Chute, C. L. Crime, courts, and probation. 424.
Ciardi. As if. 97.
Cinderella (film). 312.
Circus. Cook. Circus clowns on parade. 367.
Citadel of learning. Conant. 353.
Cities and towns. Bridenbaugh. Cities in revolt. 72. Bridenbaugh. Cities in the wilderness. 77. Wirth. Community life and social policy. 400.
Citizenship. Brown. America is my country. 18.
City and the stars. Clarke. 364.
City boy, country boy. Schlein. 83.
City girl in the country. Browning. 9.
Civil rights. Chafee. Blessings of liberty. 474. Cushman. Civil liberties in the United States. 448. Findlay. Guaranteed for life. 222.
Civil War. Pratt. 237.
Civilization. Adler. Fire in your life. 79. Adler. Tools in your life. 281. Brinton. History of civilization. 10. Columbia University. Man in contemporary society. 46. Cottrell. Energy and society. 67. Fromm. Sane society. 46. Heard. Human venture. 178. Hogben. Wonderful world of mathematics. 195. Mumford. Transformations of man. 454. Zehrer. Man in the world. 335.
Clagett. Greek science in antiquity. 266.
Claire. Malm. 275.
Clark, A. (N.) Little Indian pottery maker. 257.
Clark, B. H., *ed.* World drama. 293.
Clark, John. Hunza. 455, 485.
Clark, K. B. Prejudice and your child. 4.
Clark, M. (D.) Captain's bride, general's lady. 431, 485.
Clark, Mark Wayne. Clark. Captain's bride, general's lady. 431.
Clark, S. A. All the best in Belgium and Luxembourg. 290.
Cralk, W. H. Famous leaders of industry, sixth series. 192.
Clarke, A. C. City and the stars. 364.
——Coast of coral. 301, *404, 485.
Clarke, Mary. Sadler's Wells ballet. 51.
Clason. Ark of Venus. 279.
Clear place in the sky. Rosborough. 340, 344.
Cleary. Beezus and Ramona. 18.
Clément. In France. 465, 486.
Clergy. Niebuhr. Purpose of the church and its ministry. 398.
Cles-Reden. Buried people. 229.
Clevely. Turning point. 55.
Clift. Sea and the stone. 125.
Cloete, Rehna. Nylon safari. 290, 365.
Cloete, Stuart. African giant. 72.
Clothing and dress. Carson. How you look and dress. 211. Oerke. Dress. 315. Phillips, More than pregnancy. 268.
Cloud-catcher. Crist. 465.
Clowns. Cook. Circus clowns on parade. 367.
Clubs. Simmons. How to run a club. 180.
Cluff. Minutemen of the sea. 60.
Clune. Big fella. 310.
Clymer. Henry's wonderful Model T, 1908-1927.
Coast of coral. Clarke. 301, *404, 485.
Coast of Maine. Rich. 373, *429.
Coat of many colours. Read. 358.
Coates, Belle. Barn cat. 213.
Coates, R. M. Farther shore. 13.
Coatsworth. Hide and seek. 415.
——Mouse chorus. 60.
——Peddler's cart. 392.
Coccola, Raymond de. *See* **De Coccola, Raymond.**
Cochrane. Existentialists and God. 350.
Cockburn. Discord of trumpets. 431.
Cocktail hour in Jackson Hole. Hough. 290.
Cody, William Frederick. Leonard. Buffalo Bill. 188. Sell. Buffalo Bill and the Wild West. 124.
Coffin. Selected poems. 9, 16.
Coffman. American in the rough. 164.
Cohn, D. L. Fabulous Democrats. 425.
Cohn, Victor. 1999. 382, 390.
Colby. First boat. 367.
——First bow and arrow. 130.
Cold hazard. Armstrong. 313, 317.
Cole, *ed.* This is my faith. 422.
Coles, *pseud.* Basle express. 253.
——Happy returns. 33.
Collecting. Dudley. My hobby is collecting sea shells and coral. 236. Jensen. My hobby is collecting rocks and minerals. 149. Kehr. My hobby is collecting stamps. 214. Witte. Adventure book of rocks. 151. Witte. Adventure book of shells. 238.
Collectivism on the campus. Root. 203.
Collectors and collecting. Connoisseur. Concise encyclopedia of antiques. 96.
College and school journalism. Medlin. School yearbook editing and management. 343.
Collier's. Greatest sports stories. 204, 211.
Collins, S. B. Profitable sheep. 287.
Collins, Thomas. Golden years. 328.
Collis. Cortés and Montezuma. 123.
Colombo, Cristoforo. *See* Columbus, Christopher.
Color. Dodson. Easy guide to color for flower arrangers. 355.
Color—Stories. Duvoisin. House of four seasons. 440.
Color curtain. Wright. 335.
Color guide to tropical fish. Axelrod. 116.
Color prints. Catalogue of colour reproductions of paintings—1860 to 1955. 35. United Nations Educational, Scientific and Cultural Organization. Catalogue of colour reproductions of paintings prior to 1860. 294.
Colossus again. Grosser. 271.
Colour of life (film). *In* note on Tree portraits. 192.
Columbia River. Holbrook. Columbia, 249, 296.
Columbia University. Man in contemporary society. 46.
Columbus, Christopher. Aulaire. Columbus. 80. Dalgliesh. Columbus story. 81. Morison. Christopher Columbus, mariner. 54, 58.
Colver. Yankee Doodle painter. 235.
Comandini. Doctor Kate. 250.
Comets. Watson. Between the planets. 343.
Comfort me with apples. De Vries. 385.
Commando extraordinary. Foley. 162.
Commerce. Woytinsky. World commerce and governments. 266.
Commery. How to decorate and light your home. 182.

Committee on Retailing. Principles of retailing. 225.
Commodore Perry and the opening of Japan. Kuhn. 108.
Communication. Asheim. Future of the book. 286. Ruesch. Nonverbal communication. 475.
Communication. Johnson. 245.
Communication in management. Dooher. Effective communication on the job. 331. Phillips. Oral communication in business. 51.
Communism. Barbu. Democracy and dictatorship. 352. Cameron. Mandarin red. 72. Casserley. Bent world. 5. Dunlap. Behind the Bamboo Curtain. 454. Gale. No flies in China. 32. Ketchum. What is communism? 6. Posnack. World without barriers. 475. Pridonoff. Tito's Yugoslavia. 479. Rigney. Four years in a Red hell. 335. Root. Collectivism on the campus. 203. Walker. China under communism. 31. Wolff. Balkans in our time. 455. Wynn. NAACP versus Negro revolutionary protest. 68.
Communistic settlements. Spiro. Kibbutz. 330.
Community adult education. Snow. 48.
Community life and social policy. Wirth. 400.
Community organization. Hoiberg. Exploring the small community. 157. Ross. Community organization. 354.
Complete beagle. Denlinger. 287.
Complete book of cheese. Brown. 94.
Complete book of first aid. Henderson. 306.
Complete book of garden and outdoor lighting. Gladstone. 378.
Complete book of home decorating. Mayabb. 183.
Complete book of lawns. Rockwell. 451.
Complete book of low calorie cooking. Levinson. 476.
Complete book of skin diving. Carrier. 96, 104.
Complete book of wood finishing. Scharff. 427.
Complete tales of Uncle Remus. Harris. 174.
Composers. Young. More music makers. 280.
Composers, conductors, and critics. Reis. 101.
Conant, J. B. Citadel of learning. 353.
Conant, Melvin. Race issues on the world scene. 263.
Concise encyclopedia of antiques. Connoisseur. 96.
Concrete blocks. Dalzell. Simplified masonry planning and building. 117.
Conduct of life. Nicolson. Good behaviour. 375.
Conductors (Music). Blaukopf. Great conductors. 54.
Conference on Race Relations in World Perspective. Conant. Race issues on the world scene. 263.
Confessions of Felix Krull. Mann. 34.
Conflict and harmony in an adolescent interracial group. Katz. 6.
Conflict of religions. Ashby. 177.
Conformity. Aldridge. In search of heresy. 452. Lindner. Must you conform? 265.
Congo, Belgian. Davidson. African awakening. 144.
Congo, Belgian—Stories. Simon. Secret on the Congo. 258.
Congress. Griffith. 388.
Congress of Industrial Organizations. Challenge of automation. 376.
Conjuring. Elliott. Best in magic. 306. Havel. Fun-time magic. 82. Kettelkamp. Spooky magic. 62. Tuffs. Teach yourself magic. 357.
Conklin, *ed.* Science-fiction adventures in mutation. 253.
Connoisseur. Concise encyclopedia of antiques. 96.
Conquest. Poems. 120.
Conrad, Earl. Mr. Seward for the defense. 474.
Conrad, M. L. Allergy cooking. 49.
Conservation. Evers. Treasure of Watchdog Mountain. 236.
Conservatism. Bell. New American right. 270.
Constant rebel. Hamada. 190.
Constellations. Neely. Stars by clock & fist. 488.
Constitution (Frigate). Hansen. Old Ironsides. 131.
Constitution of the United States. Mussatti. 376, 391.
Construction planning, equipment, and methods. Peurifoy. 306.
Consul's wife. Shirer. 312.
Conte. Jeopardy. 311.
Contemporary education. Cramer. 399.
Contemporary handweaving. Overman. *In* note on Blumenau. 119.
Contemporary problems in religion. Basilius. 446.
Contemporary sculpture. Giedion-Welcker. 294.
Contest of ladies. Sansom. 340.
Contra dance book. Holden. 451.
Converts. Lewis. Surprised by joy. 221. O'Brien. Where dwellest thou? 326. Zamperini. Devil at my heels. 310.
Cook, G. E. Circus clowns on parade. 367.
Cook, James. Gwyther. Captain Cook and the South Pacific. 12. Sperry. Captain Cook explores the South Seas. 83.
Cook, Will. Apache ambush. 191.
Cook Islands. Price. Adventures in paradise. 122.
Cooke. How airplanes are made. 367.
Cookery. Benell. Julie Benell's favorite recipes. 449. Church. Mary Meade's kitchen companion. 225. Hines. Duncan Hines' food odyssey. 95. Keller. Grandma's cooking. 180. Keyes. Frances Parkinson Keyes cookbook. 50. Laklan. Gifts from your kitchen. 159. Levinson. Complete book of low calorie cooking. 476. Murphy. American everyday cookbook. 118. Rudomin. Let's cook without cooking. 133. Schuler. German cookery. 8. Small. World's best recipes. 181.
Cookery (Cheese). Brown. Complete book of cheese. 94.
Cookery (Eggs). Chamberlain. Omelette book. 305.
Cookery (Honey). Elkon. Honey cookbook. 158.
Cookery (Meat). Lucas. Dione Lucas meat and poultry cook book. 50.
Cookery (Vegetables). Barr. Kitchen garden book. 287.
Cookery, Jewish. Berg. Molly Goldberg cookbook. 117.
Cookridge, E. H. *pseud. See* **Spiro, Edward.**
Coolidge. Cromwell's head. 193, 194.
Coombes. Soil warming by electricity. 68.
Coombs. Survival in the sky. 412, 415.
Coon. Triumph of the eggheads. 121.
Cooper, Brian. Maria. 362.
Cooper, Kent. Right to know. 399, 462.
Cooperative film services in public libraries. Cory. 384.
Copland, Aaron. Smith. Aaron Copland. 291.
Copyright. Nicholson. Manual of copyright practice. 388.
Corben. Not to mention the kangaroos. 1, *122.
Corbett, E. F. Family portrait. 189.
Corbett, J. E. Tree Tops. 377.
Corbett, Scott. Sea Fox. 325, *383.
——Susie Sneakers. 438.
Cormack. Animal tales from Ireland. 60.
Corn grows ripe. Rhoads. 320.
Cornelius. How to learn a foreign language. 48.
Cornell, Katharine. McClintic. Me and Kit. 75.
Corporations. Eells. Corporation giving in a

free society. 425. Maurer. Great enterprise. 202.
Corpulence. Adams. Eat-well diet book. 400. Pollack. How to reduce surely and safely. 181. West. Stop dieting! Start losing! 247.
Correy, Lee, *pseud. See* **Stine, G. H.**
Corruption (in politics). Abels. Truman scandals. 453.
Corsair. Kent. 231, 296.
Cortés, Hernando. Collis. Cortés and Montezuma. 123.
Corwin. Presidency today. 328.
Cory. Cooperative film services in public libraries. 384.
Cost, March, *pseud. See* **Morrison, Peggy.**
Costain. Tontine. 2, *34.
Costs, Industrial. Carroll. How foremen can control costs. 203.
Cotlow. Zanzabuku (dangerous safari). 480.
Cottrell, Leonard. Mountains of Pharaoh. 430, 486.
Cottrell, W. F. Energy and society. 67.
Counseling. Bennett. Guidance in groups. 138.
Country life. Lisle. Pastures new. 204. Sloane. Almanac and weather forecaster. 226. Spectorsky. Exurbanites. 100. Taber. Stillmeadow daybook. 70.
Country-dance. Holden. Contra dance book. 451.
Country-house burglar. Gilbert. 56.
Courage. Kennedy. Profiles in courage. 250.
Courlander, *ed.* Ride with the sun. 171.
Course of American democratic thought. Gabriel. 436.
Court. My life with the big cats. 96, 104.
Courthion. Montmartre. 435.
Courts. Callison. Courts of injustice. 474.
Cousins and strangers. Putt. 360.
Coward, Charles. Castle. Password is courage. 98.
Cowboy of the Ramapos. Greene. 488.
Cowboys. Frantz. American cowboy. 144.
Cows—Stories. De Jong. Little cow and the turtle. 130.
Coxe, G. H. Top assignment. 77.
Coxe, L. O. Second man. 97.
Coy. Doctors and what they do. 367.
Crabb. Peace at Bowling Green. 102.
Cradle of conquerors. Lessner. 185.
Crafts for school and home. Grimm. 379.
Cramer. Contemporary education. 399.
Crane. Getting and spending. 447.
Crankshaw. Gestapo. 453.
Cranmer, Thomas, Abp. Bromiley. Thomas Cranmer, theologian. 336. Maynard. Life of Thomas Cranmer. 383.
Cranston. Miracle of Lourdes. 208.
Craven. Rainbow book of art. 365, 367.
Cressey. Gideon's day. *13.
Creation. Leach. Beginning. 440.
Creative advertising. Whittier. 8.
Creative photographer. Feininger. 160.
Creative sewing. Bane. 476.
Creek War, 1813-1814. Crockett. Davy Crockett's own story. 78.
Creighton. John A. Macdonald. 480.
Cressey. Land of the 500 million. 186.
Crestwood Heights. Seeley. 449.
Crete—Hist.—Fiction. Kazantzakēs. Freedom or death. 339.
Crile. Cancer and common sense. 89, *139.
Crime and criminals. Dinneen. Underworld U. S. A. 399. Gribble. Adventures in murder. 222. Gribble. Famous manhunts. 224. Noble. Never plead guilty. 75. Pringle. Hue and cry. 245.
Crime, courts, and probation. Chute. 424.
Crimea Conference, Yalta, Russia, 1945. Kuter. Airman at Yalta. 308.
Crisis in world population. Hertzler. 475.
Crisp. Java wreckmen. 343.
Crist. Cloud-catcher. 465.
Criticism. Pritchard. Criticism in America. 289.
Critics' choice. Gaver. 228.
Crockett, David. Davy Crockett's own story. 78.
Crockett, David. Blair. Davey Crockett, frontier hero. 59. Holbrook. Davy Crockett. 131.
Crockett, David—Stories. Steele. Davy Crockett's earthquake. 346.
Crompton. Passionate search. 431.
Cromwell's head. Coolidge. 193, 194.
Cronin, A. J. Thing of beauty. 325, *384.
Cronin, Vincent. Wise man from the West. 145.
Cross, Beverley. Mars in Capricorn. 73.
Cross, M. J. New Milton Cross' complete stories of the great operas. 253.
Cross and crosses. Miller. Treasury of the cross. 472.
Cross-currents. Forster. 329.
Crossland. Better leaders for your church. 46.
Crosthwait. Last stitch. 455.
Crouse. Automotive chassis and body. 7.
——Automotive electrical equipment. 210.
Crow. Adolescent development and adjustment. 422.
——Understanding our behavior. 470.
Crow Boy. Iwamatsu. 131.
Crowe. Heaven, hell and salt water. 186.
Crowell. Journey into dawn. 97.
Crowle. Enter the ballerina. 279, 281.
Crowley. Tor and Azor. 213.
Crown for Carly. Hubbard. 82.
Crowther. Discoveries and inventions of the 20th century. 78.
Crozier. Yankee reporters. 270.
Cruickshank. Wonders of the bird world. 463, 465.
Crump. Our State police. 128, 130.
Crusades. Sellman. 148.
Crusades—First, 1096-1099—Fiction. Mason. Silver leopard. 232.
Crystal goblet. Warde. 306.
Cuautla, Mexico. Keiffer. Year in the sun. 405.
Cuneo. Life with Fiorello. 1, *123.
Cuninggim. Freedom's holy light. 177.
Cunning turtle. Wiese. 346.
Cunningham. Warhorse. 338.
Cup of fury. Sinclair. 375.
Cure for serpents. Denti di Pirajno. 123.
Curious quotient. Nicholl. 428.
Current biography yearbook, 1955. 273.
Curry. So far from spring. 301.
Curti. American paradox. 360.
Curtis. Oppenheimer case. 74.
Cushman. Civil liberties in the United States. 448.
Cut flowers. Kasperski. How to make cut flowers last. 331.
Cutak. Cactus guide. 354.
Cutolo. Bellevue is my home. 399.
Cutright. Theodore Roosevelt, the naturalist. 481.
Cycle of American literature. Spiller. 120.
Cyphers, *ed.* Fruit and vegetable arrangements. 182.
——Giving and getting awards for flower arrangements. 355.
Czechoslovak Republic. Beneš. Memoirs. 187.

Dabrowski. Mussolini. 479.
Daché. Glamour book. 331.
Daffodil sky. Bates. 481.
Daiches. Two worlds. 304.
Daily discoveries. Trent. 238.
Daily Mail Himalayan Expedition, 1954. Iz-

zard. Abominable Snowman. 11.
Dale. Topsoil and civilization. 225.
Dal Fabbro. How to make built-in furniture. 225.
Dalgliesh. Columbus story. 81.
Daly. Kate Brennan, model. 437.
Dalzell. Remodeling guide for home interiors. 331.
——Simplified masonry planning and building. 117.
Damn Yankees. Rosenberg. 288, 315.
Damroth. How to win success before forty. 446.
Dana. Forest and range policy. 476.
Dance etiquette. White. Teen-age dance etiquette. 392.
Dance in the sun. Jacobson. 459.
Dancers. Crowle. Enter the ballerina. 281.
Dancing in the moon. Eichenberg. 81.
Dane, Clemence, *pseud. See* **Ashton, Winifred.**
Dangerous river (film). 411.
Daniels, *ed.* Educational opportunities for youth. 77.
Danilov. Public affairs reporting. 220.
Daninos. Notebooks of Major Thompson. 55.
Dantzig. Bequest of the Greeks. 139.
Dark eye in Africa. Van der Post. 116.
Dark glasses. King. 311.
Darling, F. F. Pelican in the wilderness. 377.
Darling, Louis. Seals and walruses. 60.
Davenport. Mozart. 253.
Davey. Capitol offense. 362.
David and the sea gulls. Downer. 392.
Davidson. African awakening. 144.
Davies, W. E. Patriotism on parade. 425.
Davies, W. R. Leaven of malice. 13.
Davis, Burke. Gray Fox. 456.
Davis, C. B. Something for nothing. 242.
Davis, D. (S.). Men of no property. 338.
Davis, Jefferson. Strode. Jefferson Davis. 32.
Davis, Julia. Eagle on the sun. 446, *481.
Davis, L. (R.). Donkey detectives. 38.
Davis, Moshe, *ed.* Israel. 453.
Davis, Paxton. Two soldiers. 458.
Davison. My ship is so small. 336.
Davson. Elinor Glyn. 12.
Davy Crockett's earthquake. Steele. 346.
Day, A. G. Hawaii and its people. 162.
Day, B. F. Little professor of Piney Woods. 164.
Day and the way we met. Stolz. 391.
Day in the bleachers. Hano. 16, *71.
Day nurseries. Moustakas. Nursery school and child care center. 224.
Daylight and dark. Fisher. 166.
Dead Sea scrolls. Burrows. Dead Sea scrolls. 154. Wilson. Scrolls from the Dead Sea. 155.
Dead storage. Stein. 253.
Dead Warrior. Myers. 386.
Deakin. At the ballet. 451.
Deal. Walk through the valley. 338.
Dean, J. P. Manual of intergroup relations. 156.
Dean, John—Fiction. Roberts. Boon Island. 209.
Dear Mad'm. Patterson. 383, 464.
Death in the wind. Lanham. 364.
Death of a stray cat. Potts. 77.
Death of an angel. Lockridge. 56.
Death walks on cat feet. Hitchens. 483.
Deaths at Paragon, Indiana. Woods. 248.
De Caraya. Sweet flypaper of life. 222.
Decisive battles of the Civil War. Mitchell. 31, 58, 83.
Decline of American liberalism. Ekirch. 142.
De Coccoin. Ayorama. 270,
Decoration and ornament. Bossert. Folk art of primitive peoples. 435.
Deen. All of the women of the Bible. 178.
Deer—Stories. Schlein. Deer in the snow. 368.
Deer in the family. Hartmann. 213.
Deer in the snow. Schlein. 368.
De Jong. Little cow and the turtle. 130.
De La Mare. O lovely England. 288, 296.
Delaware. Federal Writers' Project. Delaware. 36.
De Leeuw, A. L. Showboat's coming! 412, 415.
De Leeuw, Cateau. Not for one alone. 211.
Delinquency. Bloch. 447.
Delinquent girls. Sullivan. Girls on parade. 246.
Deliver us from evil. Dooley. 358, 463.
Delmar. Beloved. 339.
Del Rey. Mission to the moon. 463.
Delta return. Bell. 358.
De Mare. Empire. 407.
Democracy. Barbu. Democracy and dictatorship. 352. Gabriel. Course of American democratic thought. 436. Ketchum. What is democracy? 6. Labin. Secret of democracy. 286. Pearson. Democracy in world politics. 115.
Democratic Party. Acheson. Democrat looks at his party. 155. Cohn. Fabulous Democrats. 425.
Dempsey. Cabin boy. 488.
Denis. Leopard in my lap. 73.
Denlinger, *comp.* Complete beagle. 287.
Denison. Power to go. 353.
Denti di Pirajno. Cure for serpents. 123.
Derby, John. Popular mechanics fix-it-yourself television manual. 68.
Derby, Mark. Sunlit ambush. *13.
De Regniers. Was it a good trade? 318.
Descent of Pierre Saint-Martin. Casteret. 449.
De Sélincourt. Odysseus the wanderer. 392.
Desert and the stars. Armitage. 53.
Desert fauna. Krutch. Voice of the desert. 50.
Desert flora. Krutch. Voice of the desert. 50.
Deserts. Goetz. Deserts. 319.
Design. Egbert. Free brush designing. 170.
Desio. Victory over K2. 430.
Desolate South, 1865-1866. Trowbridge. 484.
Destinations. Simenon. 104.
Detective and mystery stories. Mystery Writers of America. Mystery writer's handbook. 453.
Detectives. Gribble. Famous manhunts. 224.
De Toledano. Nixon. 337.
Deutsch. How to care for your cat. 139.
Developing people in industry. Fryer. 476.
Developing your executive skills. Uris. 96.
Development of academic freedom in the United States. Hofstadter. 224.
Development of communications (film). 312.
Development of modern Christianity. Norwood. 263.
Development of reference services. Rothstein. 45.
Devil at my heels. Zamperini. 310.
De Voe. Effective advertising copy. 476.
——Effective self-management in selling. 476.
Devotional literature. Walsh. Behold the glory. 244.
De Voto. Easy chair. 141.
De Vries. Comfort me with apples. 385.
Dewey, John. Edman. John Dewey. 4.
Diamond cutters. Rich. 142.
Diary and letters. Kollwitz. 273.
Diaz del Castillo. Discovery and conquest of Mexico. 293.
Dice of God. Birney. 362.
Dick. Tornado Jones on Sentinel Mountain. 149.
Dickens, Charles. Mystery of Edwin Drood. 436.
——Wreck of the Golden Mary. 254.
Dickens, Charles. Ford. Dickens and his readers. 9.

Dickens, Monica. Winds of heaven. *13.
Dickinson, Emily. Poems. 97.
Dickinson, Emily. Johnson. Emily Dickinson. 98.
Dickson, Carter, *pseud. See* **Carr, J. D.**
Dickson, F. A. 2000 articles you can write and sell. 220.
Dickson, Samuel. Streets of San Francisco. 122.
DiClemente. Soccer illustrated. 70, 104.
Dictators. Carr. Men of power. 437.
Dictators face to face. Alfieri. 307.
Dictionary of arts and crafts. Stoutenburgh. 380.
Dictionary of modern painting. 227.
Diehl. Healthful living. 78.
Dien Bien Phu, Vietnam. Grauwin. Doctor at Dienbienphu. 72.
Diesel motor. Jones. Diesel operator's guide. 378.
Diet. Adams. Eat-well diet book. 400. Conrad. Allergy cooking. 49. Levinson. Complete book of low calorie cooking. 476. Pollack. How to reduce surely and safely. 181. West. Stop dieting! Start losing! 247.
Diet in disease. Cavanna. Gourmet cookery for a low-fat diet. 401.
Difficult young man. Boyd. 384.
Digby. Carroll. 80.
Diller, a dollar. Morrison. 58, 62.
Dillon. House on the shore. 415.
Dinneen. Underworld U. S. A. 399.
Diolé. Undersea adventure. 127.
Diplomats. Wheeler. Dome of many-coloured glass. 124.
Diplomat's wife. Boyce. 398.
Disarmament. Blörklund. International atomic policy during a decade. 472. Bolté. Price of peace. 398. Flanders. Letter to a generation. 425.
Discord of trumpets. Cockburn. 431.
Discoveries (in geography). Hutton. Picture history of great discoveries. 20. Leithäuser. Worlds beyond the horizon. 187.
Discoveries and inventions of the 20th century. Crowther. 78.
Discovering nature the year round. Jauss. 195.
Discovery and conquest of Mexico. Díaz del Castillo. 293.
Discovery of the great West. Parkman. 484.
Discrimination. Barton. Our human rights. 376.
Discrimination in housing. Wilner. Human relations in interracial housing. 287.
Discussion. Howell. Discussion. 475.
Disher. Victorian song. 248.
Disney, D. M. Trick or treat. 168.
Disney (Walt) Productions. Walt Disney's Vanishing prairie. 18.
Distinguished children's books of 1955. 322.
Ditzen. You are never alone. 350.
Divine. Boy on a dolphin. 25, *125.
Diving, Submarine. Carrier. Complete book of skin diving. 96. Dugan. Man under the sea. 451. Latil. Man and the underwater world. 450. Lehrburger. Men under the sea. 268. Poole. Diving for science. 133.
Divorce. Goode. After divorce. 265.
Dix, Dorothea Lynde. Baker. Angel of mercy. 213.
Do it yourself with aluminum. Birdsall. 160.
Dobie, *ed.* Tales of old-time Texas. 202, 211.
Doctor at Dienbienphu. Grauwin. 72.
Doctor at large. Ostlere. 209.
Doctor for Blue Jay Cove. Seifert. 483.
Doctor Kate. Comandini. 250.
Doctors. Coy. Doctors and what they do. 367.
Doctors and what they do. Coy. 367.
Doctors, drums, and dances. Laszlo. 140.
Documents on American foreign relations. 115.
Dodge. Hans Brinker. 369.
Dodson, Kenneth. Away all boats. 387.
Dodson, Margaret. Easy guide to color for flower arrangers. 355.
Dog came to school. Lenski. 172.
Dog days. Santee. 142.
Dog for Davie's hill. Bice. 487.
Dogs. Henry. Wagging tails. 236. Most. Training dogs. 306. Thurber. Thurber's dogs. 142. Whitney. Your puppy. 30.
Dogs—Stories. Baker. Green poodles. 345. Bice. Dog for Davie's hill. 487. Bradbury. Mutt. 392. Carroll. Digby. 80. Kjelgaard. Lion hound. 195. Lathrop. Dogsled danger. 319. Patchett. Tam the untamed. 215. Woolley. Ellie's problem dog. 21.
Dogsled danger. Lathrop. 319.
Dolls—Stories. Johnston. Sugarplum. 214.
Dolman. Art of reading aloud. 478.
Dolson. Sorry to be so cheerful. 9, 36.
Dombrowski, Roman. *See* **Dabrowski, Roman.**
Dome of many-coloured glass. Wheeler. 124.
Domestic animals. Bromfield. Animals and other people. 158.
Dominant note. White. 386.
Donald. Lincoln reconsidered. 454.
Donaldson. Personal finance. 387.
Donkey detectives. Davis. 38.
Donovan. Eisenhower: the inside story. 445.
Don't go near the water. Brinkley. 481.
Dooher, *ed.* Effective communication on the job. 331.
Dooley. Deliver us from evil. 358, 463.
Dornbusch. Primer of social statistics. 138.
Dorson, *ed.* Negro folktales in Michigan. 328.
Dos Passos. Theme is freedom. 358.
Dostoevskii, F. M. Best short stories, 169.
Dostoevskii, Fedor Mikhailovich. Slonim. Three loves of Dostoevsky. 251.
Double exposure. Fleischman. 432.
Double star. Heinlein. 364.
Douglas, J. S. Caves of mystery. 463, 465.
Douglas, W. O. Russian journey. 373.
——We the judges. 286.
Douty. Ball in the sky. 465.
Down the Mast Road. Duncan. 437, 438.
Downer, A. S., *ed.* Art of the play. 52.
Downer, Marion. David and the sea gulls. 392.
Downs. Books that changed the world. 217, *302.
Dragon's mouth. Hawkes. 228.
Drake family (Samuel Drake). Ford. These were actors. 187.
Drama. Best plays of 1954-1955. 161. Clark. World drama. 293. Downer. Art of the play. 52. McCarthy. Sights and spectacles. 427. Shaw. Advice to a young critic. 204. Shipley. Guide to great plays. 403.
Dramatic criticism. O'Casey. Green crow. 379.
Drawing the head and hands. Loomis. 306, 313.
Dream of kings. Grubb. 125.
Dream of Sadler's Wells. Hill. 193, 195.
Dreams. Freud. Interpretation of dreams. 66.
Dreiman. How to get better schools. 244.
Dreiser. Best short stories. 275.
Dress. Oerke. 315, 320.
Dressmaking. Bane. Creative sewing. 476. Carson. How you look and dress. 211. Hardy. Make your own. 463.
Drexler. *See* **New York. Museum of Modern Art.**
Dreyfus, Alfred. Chapman. Dreyfus case. 273. Halasz. Captain Dreyfus. 11.
Drucker. Indians of the Northwest coast. 249.
Dubkin. Natural history of a yard. 49, 78.
Du Bois, W. P. Lion. 281.
Du Bois, William. Season to beware. 362.
Dubsky. Sing and dance. 18.

Dudley. My hobby is collecting sea shells and coral. 236.
Duff. "Longer flight." 1, 19, *113, 128.
Dugan. Man under the sea. 451, 486.
Duggan. Julius Caesar. 16.
——My life for my sheep. 2, *55.
Du Jardin. Showboat summer. 193.
Duker. Truth about your child's reading. 448.
Dunant, Jean Henry. Rich. Jean Henri Dunant. 437.
Duncan. Down the Mast Road. 437, 438.
Dunlap. Behind the Bamboo Curtain. 454.
Dunn, Jonn. Retreat from learning. 156.
Dunn, S. W. Advertising copy and communication. 450.
Dunnington. Carl Friedrich Gauss. 250.
Dunscomb. Bond and the free. 13, 16.
Duran. Program encyclopedia. 119.
Durant. Pictorial history of American Presidents. 164, 170.
Durbahn. Fundamentals of carpentry. 387.
Durocher, Leo Ernest. Schoor. Leo Durocher story. 255.
Durrell. Three tickets to Adventure. *28, 36.
Duse, Eleonora. Winwar. Wingless victory. 384.
Duthie. God in His world. 397.
Duvall. Facts of life and love for teen-agers. 365.
Duvoisin. House of four seasons. 440.
Dwellings. Dalzell. Remodeling guide for home interiors. 331. Family handyman. How to double the living space in your home. 94. Rudofsky. Behind the picture window. 71.
Dwellings—Air conditioning. Stout. Home air conditioning. 379.
Dyer, J. P. Ivory towers in the market place. 328.
Dyer, L. A. House of Peace. 298.
Dykstra. Business law of real estate. 354.

Eager. Knight's Castle. 281.
Eagle on the sun. Davis. 446, *481.
Eagles. McClung. Vulcan. 20.
Eakin. Bible study for grownups. 470.
Earl. Frozen jungle. 292.
Earle. Octopus. 19.
Early Churchills. Rowse. 421.
Early years of childhood. Stern. 182.
Earp, Wyatt Berry Stapp. Hall-Quest. Wyatt Earp. 366, 393. Lake. Life and times of Wyatt Earp. 463.
Earth. Carrington. Story of our earth. 400.
Earth, sky, and sea. Piccard. 451.
East (Far East). Buss. Far East. 10.
Easy chair. De Voto. 141.
Easy guide to African-violets. Meachem. 356.
Easy guide to color for flower arrangers. Dodson. 355.
Eaton, A. T., *comp.* Welcome Christmas! 81, 98.
Eaton, C. E. Greenhouse in the garden. 358.
Eaton, Jeannette. Story of Eleanor Roosevelt. 390, 392.
Eat-well diet book. Adams. 400.
Eberhart. Postmark murder. 364.
Eckbo. Art of home landscaping. 427.
Eckert. Faster, faster. 331.
Ecklund. Repairing record changers. 49.
Economic almanac, 1956. 263.
Economic conditions. Economic almanac, 1956. 263. United States in world affairs, 1953. 93.
Economic policy. Arnold. Pattern of world conflict. 229.
Economics. Crane. Getting and spending. 447.
Economics of employment and unemployment. Casselman. 474.
Eddie and his big deals. Haywood. 20.
Edel. Story of our ancestors. 16, 19.
Eden, Anthony. Campbell-Johnson. Eden. 35.
Edge of perfect. Monjo. 403.
Edge of the sea. Carson. 139, 192.
Editor's choice. Good housekeeping. 482.
Edman. John Dewey. 4.
——Uses of philosophy. 113.
Edmonds. Uncle Ben's whale. 60.
Education. Ashburn. Parent's guide to independent schools and colleges. 447. Beck. Three R's plus. 326. Bestor. Restoration of learning. 92. Conant. Citadel of learning. 353. Cramer. Contemporary education. 399. Dunn. Retreat from learning. 156. Good. History of American education. 448. Hechinger. Adventure in education. 329. Hofstadter. Development of academic freedom in the United States. 224. Hutchins. Great books. 157. Mayer. Education for maturity. 400. Smith. Public schools in crisis. 354. Wall. Education and mental health. 376.
Education of adults. Grattan. In quest of knowledge. 244. Kempfer. Adult education. 28. Snow. Community adult education. 48.
Education of children of above-average mentality. Worcester. 330.
Education of John Reed. Reed. 229.
Educational exchanges. Study abroad. 286.
Educational opportunities for youth. Daniels. 77.
Edwards. Executives. 450.
Eells. Corporation giving in a free society. 425.
Effective advertising copy. De Voe. 476.
Effective communication on the job. Dooher. 331.
Effective self-management in selling. De Voe. 476.
Effective supervision. Brown. 426.
Efficiency, Industrial. Josephs. How to gain an extra hour every day. 137.
Egbert. Free brush designing. 170, 171.
Eggs I have laid. Willson. 102.
Egypt. Jarvis. Pharaoh to Farouk. 249.
Egypt—Hist.—To 332 B.C.—Fiction. Hall. Golden balance. 76.
Ehrenburg. Thaw. 166.
Ehrlich, Jacob W. Noble. Never plead guilty. 75.
Ehrlich, M. S. First train to Babylon. *76.
Eichenberg. Dancing in the moon. 81.
Eight rings on his tail. Oldrin. 320.
Eisenhower, Dwight David. Donovan. Eisenhower: the inside story. 445. Fusey. Eisenhower, the President. 454. Snyder. My friend Ike. 274.
Eisenhower family. Kornitzer. Great American heritage. 74.
Eisenhower years. Rovere. 381.
Ekirch. Decline of American liberalism. 142.
Elder. Ring Lardner. 456.
Eleanor the queen. Lofts. 15, 16.
Elections. Buchanan. Ballot for Americans. 478.
Electric engineering. Ashley. Electrical estimating. 387.
Electric lighting. Gladstone. Complete book of outdoor lighting. 378.
Electrical estimating. Ashley. 387.
Electrical handbook for model railroaders. Mallery. 288.
Electricity in agriculture. Coombes. Soil warming by electricity. 68.
Electronic and radio engineering. Terman. 210.
Electronic calculating-machines. Eckert. Faster, faster. 331.
Electronic computers and management control. Kozmetsky. 450.
Electronics. Pierce. Electrons, waves, and

messages. 332. Terman. Electronic and radio engineering. 210.
Electrons, waves, and messages. Pierce. 332.
Elementary Reading List Committee. Adventuring with books. 442.
Elephants. Goudey. Here come the elephants! 194.
Elephants—Stories. Stong. Beast called an elephant. 197.
Elephants and ivory. Jordan. 332, 390.
Elizabeth II, Queen of Great Britain. Corbett. Tree Tops. 377.
Elizabeth Barrett to Mr. Boyd. Browning. 309.
Elkon. Honey cookbook. 158.
Ellam. Sportsman's guide to the Caribbean. 402.
Ellie's problem dog. Woolley. 21.
Elliott. Best in magic. 306, 343.
Ellis, Charles. I'd rather be President. 376.
Ellis, W. D. How to win the conference. 157.
Ellison. Sun and its influence. 266.
Elston. Marked men. 459.
——Wyoming bubble. 277.
Elton. England under the Tudors. 454.
Embry. America's concentration camps. 289.
Emery, Anne. First love, true love. 390.
——Hickory Hill. 193, 194.
Emery, R. G. Rebound. 211.
Emotions. Linscott. Why you do what you do! 222.
Empire. De Mare. 407.
Empire of oil. O'Connor. 224.
Employees, Training of. Fryer. Developing people in industry. 476.
Empress's ring. Hale. 14.
Emurian. Living stories of famous hymns. 66.
Encyclopedia of jazz. Feather. 227.
Encyclopedia of outboard motorboating. Bowman. 8.
End of eternity. Asimov. 127.
End of the track. Winterton. 459.
End to dying. Astrachan. 458.
Endowments. Andrews. Philanthropic foundations. 263.
Enemies are human. Pabel. 99.
Energy and society. Cottrell. 67.
Engeman. Annapolis. 486, 488.
——West Point. 486, 488.
Engineering. Kirby. Engineering in history. 378. La Londe. Professional engineer's examination questions. 378.
Engineering of consent. Bernays. 156.
England—Historic houses, etc. Pearson. Bright tapestry. 431.
England—Stories. Foulds. Family at Dowbiggins. 106. Trease. Black banner abroad. 299.
England under the Tudors. Elton. 454.
Engle. American child. 483.
English ballads and songs. Disher. Victorian song. 248. Friedman. Viking book of folk ballads. 478.
English fiction. Allen. English novel. 30.
English language. Funk. Heavens to Betsy! 116. Garrison. Why you say it. 49. Hutchinson. Standard handbook for secretaries. 483. Lambert. Our language. 257. Thomas. Handbook of speech improvement. 377. Whitehall. Structural essentials of English. 380.
English literature. New Century handbook of English literature. 334.
English novel. Allen. 30.
English poetry. Brewton. Sing a song of seasons. 130. Hazeltine. Year around. 319. Parker. 100 poems about people. 132. Plotz. Imagination's other place. 79.
Enjoying pets. Aistrop. 256.
Enlightenment. Berlin. Age of enlightenment. 470.
Enormous egg. Butterworth. 298.
Ensign Ronan. Burgoyne. 254.
Enter Sir Robert. Thirkell. 3, *104.
Enter the ballerina. Crowle. 279, 281.
Episode in the Transvaal. Bloom. 166.
Episode of sparrows. Godden. 89, *167, 234.
Epistle to the skeptics. Soper. 304.
Epithets. Shankle. American nicknames. 78.
Epstein, B. (W.). Young faces in fashion. 313, 318.
Epstein, Jacob. Epstein, an autobiography. 169.
Epstein, Samuel. First book of glass. 38.
——First book of Mexico. 61.
——First book of printing. 194.
Erdman. Far journey. 55, 57.
Ernst. Utopia 1976. 186.
Ertz. Charmed circle. 373, *458.
Escape from Five Shadows. Leonard. 459.
Eskimos. De Coccola. Ayorama. 270. Wilkinson. Land of the long day. 382.
Eskimos—Stories. Blackmore. Wild like the foxes. 345. Rapaport. Reindeer rescue. 196.
Espionage. Spiro. Net that covers the world. 48.
Esther, Queen of Persia—Fiction. Weinreb. Esther. 191.
Ethics. Thomas. Christian ethics and moral philosophy. 222.
Ethiopia. Buchholzer. Land of burnt faces. 430.
Ethnology. Laszlo. Doctors, drums, and dances. 140.
Etiquette. Lee. Manners to grow on. 172. Vanderbilt. Everyday etiquette. 330.
Etrurians. Cles-Reden. Buried people. 229.
Ets. Play with me. 61.
Eunson. Pearl King. 164.
Euripides. Plays. 435.
Europe. Adenauer. World indivisible. 10. Beneš. Memoirs. 187. Gibbings. Trumpets from Montparnasse. 230. Joseph. Guide to Europe and the Mediterranean. 249. Postgate. Story of a year, 1848. 271.
European federation. Florinsky. Integrated Europe? 307.
European War, 1914-1918. Reiners. Lamps went out in Europe. 186.
Europeans in Africa. Van der Post. Dark eye in Africa. 116.
Evangelistic work. Duthie. God in His world. 397.
Evans, E. K. *See* **Witte, E. (K.).**
Evans, H. R. Mountain dog. 390, 393.
Evening and continuation schools. Dyer. Ivory towers in the market place. 328.
Everest, Mount. Hillary. High adventure. 123. Morin. Everest. 170, 172.
Everett, L. A. Shape of the motor car. 266.
Everett, Samuel, *ed.* Teaching world affairs in American schools. 354.
Evers. Three kings of Saba. 106.
——Treasure of Watchdog Mountain. 236.
Every secret thing. Wilson. 126.
Every other bed. Gorman. 426.
Everybody's guide to the stock market. Finley. 329.
Everyday etiquette. Vanderbilt. 330.
Everyday life in Anglo-Saxon, Viking and Norman times. Quennell. 413, 416.
Everyday life in Roman Britain. Quennell. 413, 416.
Everyday life in the New Stone, Bronze & Early Iron Ages. Quennell. 413, 416.
Everyday life in the Old Stone Age. Quennell. 413, 416.
Everyman. 435.
Everyman's library. 435.
Evidence for the Crown. Lefebure. 92.

Evolution. Berrill. Man's emerging mind. 94.
Ewen. Journey to greatness. 309, 366.
Examinations. Van Treese. How to pass National Merit Scholarship tests. 391.
Executive ability. Uris. Developing your executive skills. 96.
Executives. Edwards. Executives. 450. Warner. Big business leaders in America. 227.
Exiles and marriages. Hall. 184.
Existentialism. Cochrane. Existentialists and God. 350. Michalson. Christianity and the existentialists. 472.
Exit Charlie. Atkinson. 363.
Expansion of Elizabethan England. Rowse. 272.
Experimental planes. Ross. 279, 283.
Experiments in the principles of space travel. Branley. 128, 130.
Exploits of Xenophon. Household. 195, 212.
Exploration of Mars. Ley. 477.
Explorations in America before Columbus. Holand. 359.
Exploring American caves. Folsom. 476.
Exploring English character. Gorer. 144.
Exploring the moon. Gallant. 149.
Exploring the night sky (film). 460.
Exploring the small community. Hoiberg. 157.
Explosion. Hildebrandt. 121.
Exurbanites. Spectorsky. 100.
Eye of man. Rodman. 184.
Eyre. Lute and the glove. 125.

Faber gallery of Oriental art. 483.
Fables of India. Gaer. 19.
Fabulous Democrats. Cohn. 425.
Fabulous Firework family. Flora. 19.
Fabulous future. Fortune. 336.
Fabulous originals. Wallace. 98.
Fabulous phonograph. Gelatt. 30.
Fabulous train. Wakeman. 126.
Fabulous valley. Parker. 386.
Face of Lincoln (film). 364.
Face your audience. Hodapp. 357.
Faceless adversary. Lockridge. 483.
Facts of life and love for teen-agers. Duvall. 365.
Facts to a candid world. Stephens. 265.
Fadiman, *ed.* American treasury. 141.
Fahs. Old story of salvation. 90.
Fair wind to Virginia. Meigs. 150.
Fairbairn. Man's world. 407.
Fairy tales. Green. Modern fairy stories. 369. Picard. French legends, tales and fairy stories, retold. 196. Slobodkin. Amiable giant. 173.
Faith is the answer. Blanton. 342.
Faith, reason, and existence. Hutchison. 472.
Faith-cure. Ikin. New concepts of healing. 374.
Falconer's voyage. Hickling. 482.
Fall of the sparrow. Balchin. 338.
Fall roundup. Western Writers of America. 191.
Fallen angel. Polk. 386.
Familiar quotations. Bartlett. 169.
Family at Dowbiggins. Foulds. 106.
Family circus (film). 234.
Family handyman. Built-ins you can make. 401.
——400 quick answers to home repair and improvement problems. 355.
——How to double the living space in your home. 94.
Family of man. Steichen. 8.
Family of two worlds. O'Malley. *101.
Family portrait. Corbett. 189.
Family sabbatical. Brink. 317.
Famous American men of letters. Cantwell. 462, 465.
Famous American painters. McKinney. 172.
Famous leaders of industry, sixth series. Clark. 192.
Famous lighthouses of America. Snow. 226.
Famous manhunts. Gribble. 224.
Famous Negro music makers. Hughes. 129, 131.
Far East. Buss. 10.
Far into the night. Louden. 196.
Far journey. Erdman. 55, 57.
Farewell to Valley Forge. Taylor. 126, 148.
Farjeon. Glass slipper. 282.
——Little bookroom. 415.
Farm life—Stories. Liffring. Ray and Stevie on a Corn Belt farm. 488.
Farm management. Johnson. Getting started in farming. 159.
Farm records and accounting. Hopkins. 294.
Farrall. Handbook of floral art. 266.
Farrell, Gabriel. Story of blindness. 425.
Farrell, J. T. French girls are vicious. 251.
Farrington. Railroading around the world. 5.
Farther shore. Coates. 13.
Fashion. Epstein. Young faces in fashion. 318.
Faster, faster. Eckert. 331.
Fasts and feasts. Trapp. Around the year with the Trapp family. 158.
Fatal decisions. Freidin. 429.
Father sets the pace. Poncins. 54.
Fatio. Happy lion in Africa. 19.
Faulkner, Nancy. Pirate quest. 131.
Faulkner, William. Big woods. 146.
Faust. Big trail. 277.
Faviell. House on the Rhine. 481.
Favorite stories old and new. Gruenberg. 110.
Favorite tales of long ago. Baldwin. 21.
Fear is the same. Carr. 362.
Fear strikes out. Piersall. 387.
Fears men live by. Hirsh. 91.
Feather. Encyclopedia of jazz. 227.
Feathers. Mason. Animal clothing. 83.
Federal Writers' Project. Delaware. 36.
Feeding your baby and child. Spock. 160.
Feingold. Scholarships, fellowships and loans. 202.
Feininger. Changing America. 187.
——Creative photographer. 160.
Feld. My Aunt Lucienne. 52.
Felicity Ann (Sloop). Davison. My ship is so small. 336.
Felsen. Boy who discovered the earth. 149.
Fennell. Orchids for home and garden. 378.
Fenton. Plants that feed us. 440.
Fergusson. Mexico revisited. 99.
Fernando v, el Católico, King of Spain—Fiction. Schoonover. Queen's cross. 190.
Ferrier, Kathleen. Cardus. Kathleen Ferrier. 54.
Feuchtwanger. Raquel. 339.
Fiction. Lewis. Magic key to successful writing. 205. Wallace. Fabulous originals. 98.
Fiction—Bibl. Wilson. Fiction catalog. 1951-1955 supplement. 422.
Fiction catalog. 1951-1955 supplement. Wilson. 422.
Fiction factory. Reynolds. 242.
Fiddler's fancy. Street. 258.
Field, Peter, *pseud.* Breakneck Pass. 191.
——Powder Valley renegade. 277.
——Saddles to Santa Fe! 104.
——Wild horse lightning. 459.
Field, R. S., *ed.* Try nature. 120.
Field, Rachel. All through the night. 174.
Field and stream. Field & stream treasury. 141.
Fielding, Henry. Pringle. Hue and cry. 245.
Fielding, Sir John. Pringle. Hue and cry. 245.

Fields. Ponder heart. 452.
Fields of group psychotherapy. Slavson. 356.
Fiesta. Ramsey. 168.
Fifteen weeks. Jones. 157.
Fifteenth century. Lassaigne. 342.
Fifty best historic American houses. Carpenter. 53.
Fifty years below zero. Brower. 127.
Fiji Islands. Fraser. Gold dish and kava bowl. 122. Price. Adventures in paradise. 122.
Files and filing (Documents). Kahn. Progressive filing. 210.
Films. 191, 233, 277, 312, 364, 411, 460.
Final answer. Rice. 142.
Finance. Personal. Donaldson. Personal finance. 387.
Finches. Harman. Finches. 204.
Findlay. Guaranteed for life. 222, 279.
Fine furniture. Marlow. 226.
Finegan. Beginning in theology. 326.
Finger plays. Salisbury. Finger fun. 108.
Fink. For people under pressure. 304.
Finland. Platt. Finland and its geography. 163.
Finley. Everbody's guide to the stock market. 329.
Finney. Plums hang high. 14, 78.
Fire and the gold. Whitney. 344, 346.
Fire in your life. Adler. 78, 79.
Fire prevention. Kearney. I smell smoke. 7.
Fireflies. Sears. Firefly. 441.
First aid in illness and injury. Henderson. Complete book of first aid. 306.
First boat. Colby. 367.
First book of automobiles. Bendick. 80.
First book of Canada. Lineaweaver. 257.
First book of caves. Hamilton. 367.
First book of gardening. Kirkus. 346.
First book of glass. Epstein. 38.
First book of holidays. Burnett. 106.
First book of Mexico. Epstein. 61.
First book of microbes. Lewis. 150.
First book of printing. Epstein. 194.
First book of sea shells. Headley. 20.
First bow and arrow. Colby. 130.
First five million miles. Moore 95, 105.
First graces. 213.
First lake dwellers. Osborne. 466.
First love, true love. Emery. 390.
First mammals. Scheele. 118, 129, 133.
First the lightning. Knight. 212.
First train to Babylon. Ehrlich. *76.
Fischer, A. L. Patriotic plays and programs. 415.
Fischer, Lewis. This is our world. 380.
Fisher, A. A. Daylight and dark. 166.
Fisher, Clay. Blue mustang. 459.
Fishes. Axelrod. Color guide to tropical fish. 116. Axelrod. Handbook of tropical aquarium fishes. 246. Lavine. Wonders of the aquarium. 488.
Fishing. Field and stream. Field & stream treasury. 141. Gordon. How to fish from top to bottom. 204. McCormick. Angler's almanac. 119.
Fiske, Minnie Maddern (Davey). Binns. Mrs. Fiske and the American theatre. 187.
Fitch. Child Jesus. 236.
Fitzgerald. Papa married a Mormon. 161.
Five against the odds. Frick. 149, 170.
Five fathers of Pepi. Avery. 124, 170.
Five-dollar gold piece. Prescott. 251.
Fix-it yourself. Lang. 226.
Fix-it-yourself auto repair manual. Popular mechanics magazine. 51, 79.
Flame of Hercules. Llewellyn. 37.
Flame of the forest. Ghose. 122.
Flanders. Letter to a generation. 425, 486.
Flandorf, *comp.* Books to help children adjust to a hospital situation. 417.
Fleischman, D. E. Wife is many women. 179.
Fleischman, Theo. Double exposure. 432.
Fleisher. Sweden. 376.
Fleming. Arts and ideas. 70.
Fletcher. Himalayan tea garden. 290, 366.
Flight from Natchez. Slaughter. 34.
Flight from the enchanter. Murdoch. 363.
Flight into Egypt. Bloch-Michel. 189.
Flora. Fabulous Firework family. 19.
Floral decoration. Cyphers. Giving and getting awards for flower arrangements. 355. Dodson. Easy guide to color for flower arrangers. 355. Farrall. Handbook of floral art. 266.
Flores, Angel, *ed.* Great Spanish stories. 483.
Flores, Maria, *pseud. See* **Main, M. (F.)**
Florida—Stories. Masters. Wilderness teacher. 441.
Florinsky. Integrated Europe? 307.
Florio. Safety education. 426.
Flower Girls. Ashton. 13.
Flower painting and illustration. Smith. Flower painting in water colour. 333.
Flower shows. Cyphers. Giving and getting awards for flower arrangements. 355.
Flying frontiersmen. Potter. 487, 489.
Flying saucers. Michel. Truth about flying saucers. 450.
Flying the Atlantic. Reiss. 173.
Foley. Commando extraordinary. 162.
Folk art of primitive peoples. Bossert. 435.
Folk-lore. Baker. Talking tree. 80. Botkin. Treasury of Mississippi folklore. 156. Carpenter. Wonder tales of dogs and cats. 60. Cormack. Animal tales from Ireland. 60. Courlander. Ride with the sun. 171. Dobie. Tales of old-time Texas. 202. Gaer. Fables of India. 19. Grimm. Traveling musicians. 38. Harris. Complete tales of Uncle Remus. 174. Kim. Story bag. 115. Withers. Riddles of many lands. 393.
Folk-lore, Negro. Dorson. Negro folktales in Michigan. 328.
Folk-songs. Richardson. American mountain songs. 294.
Follow the whale. Sanderson. 268.
Folsom. Exploring American caves. 476.
——Search in the desert. 193.
Fontaine. Hello to springtime. 153, *189.
Food, Frozen. Alee. Frozen foods plant. 18.
Food and people (film). 277.
Food supply. Sax. Standing room only. 68.
Foot. Rossi. Your feet and their care. 181.
Football. Pope. Football's greatest coaches. 307. Weyand. Saga of American football. 52.
Football stories. Grange. My favorite football stories. 96.
Football's greatest coaches. Pope. 307.
Foote, H. W. Religion of an inquiring mind. 4.
Foote, Horton. Harrison, Texas. 269.
For all we know. Stern. 302, *408.
For immediate release. Paradis. 79.
For people under pressure. Fink. 304.
Forbes. Guide to better archery. 228.
Forbidden area. Frank. 339.
Forbush. Elias Hicks. 383.
Force and energy. Barrow. Your world in motion. 392.
Forcing (Plants). Coombes. Soil warming by electricity. 68.
Ford, G. D. These were actors. 187.
Ford, G. H. Dickens and his readers. 9.
Ford, Leslie, *pseud. See* **Brown, Z. (J.).**
Ford automobile. Clymer. Henry's wonderful Model T. 139. Grey. Your complete handbook on how to fix Fords. 78. Stern. Tin Lizzie. 140.
Ford Foundation. Macdonald. 349, *376.
Foreign correspondents. Lochner. Always the

unexpected. 337.
Foremen. Carroll. How foremen can control costs. 203.
Forest and range policy. Dana. 476.
Forest of tigers. Shaplen. 311.
Forest policy. Dana. Forest and range policy. 476.
Forests and forestry. Selsam. See through the forest. 321.
Formosa. Caldwell. Let's visit Formosa. 281.
Forster, Arnold. Cross-currents. 329.
Forster, E. M. Marianne Thornton. 456.
Fortification. Toy. History of fortification. 288.
Fortune. Fabulous future. 336.
——Mighty force of research. 288.
44 Irish short stories. Garrity. 14.
Fosburgh. Sound of white water. 76.
Fosdick, H. E. What is vital in religion. 114.
Fosdick, R. B. John D. Rockefeller, Jr. 432.
Fossils are interesting (film). 460.
Foster, G. (S.). When and where in Italy. 142, 147.
Foster, J. R., *ed.* Great folktales of wit and humor. 67.
Foster, V. E. How a small church can have good Christian education. 374.
Foucauld, Charles Eugène. Carrouges. Soldier of the spirit. 361.
Foulds. Family at Dowbiggins. 106.
Foundations of Christian knowledge. Harkness. 90.
Foundations of philately. Boggs. 244.
Founding. Rusinoff. Foundry practices. 226.
Foundry practices. Rusinoff. 226.
4-H clubs. Martin. 4-H Club leader's handbook. 355.
400 quick answers to home repair and improvements. Family handyman. 355.
Four minute mile. Bannister. 160, 211.
Four steps toward modern art. Venturi. 402.
Four years in a Red hell. Rigney. 335.
Fourteen for tonight. Allen. 124.
Fourth world. Athas. 458.
Fox. Alcoholism. 203.
France. Blassingame. French Foreign Legion. 130. Clément. In France. 465. Gavin. Liberated France. 271. Henrey. Milou's daughter. 161. Hill. Pit and the century plant. 122. Lewis. Sunset of the splendid century. 162. Reynaud. In the thick of the fight. 289. Saunders. Age of Worth. 101.
France—Hist.—Revolution—Fiction. Williamson. Jacobin's daughter. 438.
France—Stories. Bishop. Big Loop. 171. Brink. Family sabbatical. 317. Trease. Black banner abroad. 299.
Francesco d'Assisi, Saint. Matt. St Francis of Assisi. 361.
Francis. Make your own greeting cards. 119, 147.
Françoise, *pseud. See* **Seignobosc, Françoise.**
Frank, Pat. Forbidden area. 339.
Frank, R., Jr., *pseud. See* **Ross, F. X.**
Frankel, Charles. Case for modern man. 326.
Frankel, L. B. Giant book of games. 436, 437, 440.
Franken. Intimate story. 146.
Frankfurter. Of law and men. 448.
Franklin, G. C. Son of Monte. 415.
Franklin, Benjamin. Augur. Secret War of Independence. 270. Keyes. Ben Franklin. 250, 296.
Franks, *ed.* Pavlova. 456.
Frantz. American cowboy. 144.
Frasconi. See and say. 61.
Fraser. Gold dish and kava bowl. 122.
Fräulein. McGovern. 408.
Frazier. Young Bill Fargo. 416.
Free. Just one more. 180.
Free and inexpensive material. 22, 63, 86, 133, 198, 238, 370, 394, 417, 489.
Free and inexpensive material for children. 174, 299, 442.
Free brush designing. Egbert. 170, 171.
Free trade and protection. Taft. Trade barriers and the national interest. 115.
Freedom of information. Cooper. Right to know. 399.
Freedom or death. Kazantzakēs. 339.
Freedom's holy light. Cuninggim. 177.
Freehof. Stories of King Solomon. 298.
Freeman, Don. Mop top. 81.
Freeman, I. M. All about the atom. 171.
Freeman, William. Conrad. Mr. Seward for the defense. 474.
Freidin, *ed.* Fatal decisions. 429.
Frémont. Narratives of exploration and adventure. 480.
French. Charles I and the Puritan upheaval. 479.
French Foreign Legion. Blassingame. 128, 130.
French girls are vicious. Farrell. 251.
French legends, tales and fairy stories, retold. Picard. 196.
Frenenu. Prose. 10.
Freud, Sigmund. Interpretation of dreams. 66.
Freud, Sigmund. Jones. Life and work of Sigmund Freud. 74. Schoenwald. Freud. 398.
Freydberg. Lovely April. 125.
Frick. Five against the odds. 149, 170.
Friday's child. Watson. 404.
Friedman, A. B., *ed.* Viking book of folk ballads. 478.
Friedman, Frieda. Janitor's girl. 257.
Friedman, Rose. Whistle for Tootles. 106.
Friedman. Industrial society. 246.
Friedrich II, Emperor of Germany—Fiction. MacKaye. Silver disk. 79.
Friendlich. Left end Scott. 234, 236.
Friendly force. Spettigue. 369.
Friermood. Candle in the sun. 104, 106.
Fripsey fun. Chastain. 18.
Frischauer. Altmark affair. 206.
Frisky. Perera. 196.
Fritz. 121 Pudding Street. 236.
Frizell. Ten days in August. 482.
Frogs. Aristophanes. 52.
Frog's life (film). *In* note on Making a balanced aquarium. 233.
Fromm. Sane society. 46.
Fromme. Parents handbook. 426.
Frontier and pioneer life. Beebe. American West. 121. Brown. Frontier years. 121. Harris. Look of the old West. 157. Havighurst. Wilderness for sale. 479. Lake. Life and times of Wyatt Earp. 463. McCracken. Winning of the West. 214. McGiffin. Ten tall Texans. 466. Margo. Taming the forty-niner. 121. Schmitt. Settlers' West. 100. Sharp. Whoop-Up country. 249.
Frontier and pioneer life—Stories. Frazier. Young Bill Fargo. 416. Steele. Tomahawks and trouble. 83. Worline. Sod house adventure. 442.
Frontier camp meeting. Johnson. 4.
Frontier years. Brown. 121.
Frontiers of astronomy. Hoyle. 117.
Frozen foods plant. Allee. 18.
Frozen jungle. Earl. 292.
Fruit. Stefferud. Wonders of seeds. 346.
Fruit and vegetable arrangements. Cyphers. 182.
Frye. Gallant captain. 189.
Fryer. Developing people in industry. 476.
Fuertes. Louis Agassiz Fuertes. 230.
Full count. Archibald. 462.
Full employment policies. Casselman. Economics of employment and unemployment. 474.
Fuller. Tinkers and genius. 94.

Fun and games. Mulac. 452, 464.
Fun with wire. Leeming. 279, 282.
Fund raising. Knowles. Making money for your church. 202.
Fundamentals of carpentry. Durbahn. 387.
Funk. Heavens to Betsy! 116, 147.
Fun-time magic. Havel. 82.
Fur. Mason. Animal clothing. 83.
Fur hunters of the Far West. Ross. 294.
Fur trade. Ross. Fur hunters of the Far West. 294.
Fur trade—Stories. Arnold. White Falcon. 171.
Furnas. Goodbye to Uncle Tom. 425.
Furniss. Introduction to American foreign policy. 179.
Furniture. Connoisseur. Concise encyclopedia of antiques. 96. Livingstone. Make-it-yourself furniture for the home craftsman. 427. Marlow. Fine furniture. 226. Rodd. Repair and restoration of furniture. 141.
Future à la carte. Morse. 7.
Future life. Bach. Will to believe. 302.
Future of the book. Asheim. 286.

Gabriel. Course of American democratic thought. 436.
Gaddis. Birdman of Alcatraz. 74.
Gaer. Fables of India. 19.
——Wisdom of the living religions. 446.
Gaiser. Last squadron. 482.
Gale. No flies in China. 32.
Gallant. Exploring the moon. 149.
Gallant captain. Frye. 189.
Gallery of children. King. 82.
Galt. How the United Nations works. 255, 258.
Galvin, *ed.* Planning a library building. 182.
Gambling. Davis. Something for nothing. 242.
Game of hearts. Wilson. 12.
Game-preserves. Butcher. Seeing America's wildlife in our national refuges. 156.
Games. Frankel. Giant book of games. 436. Mulac. Fun and games. 452.
Gandhi. Gandhi reader. 291.
Gard. Horse named Joe. 296, 298.
Gardener's bug book. Westcott. 436.
Gardening. Gunnison. Practical gardening. 225. Kirkus. First book of gardening. 346. Schulz. Growing house plants under artificial light. 69.
Gardi. Blue veils, red tents. 99.
Gardner, E. S. Case of the demure defendant. 434.
——Case of the nervous accomplice. 168.
Gardner, Lillian. Somebody called Boole. 38.
Garrison. Why you say it. 49.
Garrity, *ed.* 44 Irish short stories. 14.
Garst. John Jewitt's adventure. 106.
Garthwaite. You just never know. 193, 194.
Gartmann. Men behind the space rockets. 450.
Gartner. Sons of Mercury. 366.
Garve, Andrew, *pseud. See* **Winterton, Paul.**
Gascar. Beasts and men. 458.
Gassier. Goya. 253.
Gates. Helping children discover books. 417.
Gateway to a nation. Thompson. 405.
Gaul. Wonderful world of the seashore. 158.
Gaulle. Call to honour. 98.
Gault. Mr. Quarterback. 211, 213.
Gauss, Karl Friedrich. Dunnington. Carl Friedrich Gauss. 250.
Gaver, *ed.* Critics' choice. 228.
Gavin. Liberated France. 271.
Gazebo. Wentworth. 434.
Gazzo. Hatful of rain. 403.
Geer. Reckless, pride of the Marines. 146, 147.
Geisel. On beyond zebra. 131.
Gelatt. Fabulous phonograph. 30.
Gem cutting. Sinkankas. 228.
General history of architecture. Allsopp. 332.
General semantics. Johnson. Your most enchanted listener. 352.
Generations of men. Hunt. 385.
Genetics. Auerbach. Genetics in the atomic age. 476.
Geneva. Conference, 1954. Childs. Ragged edge. 121.
Genius and the goddess. Huxley. 14.
Geography. Everett. Teaching world affairs in American schools. 354.
Geology. White. All about our changing rocks. 215.
George VI, King of Great Britain. Buxton. King in his country. 360.
Georgie to the rescue. Bright. 345.
Gerald McBoing Boing (film). 234.
Geraniums for home and garden. Krauss. 226.
German cookery. Schuler. 8.
German fifth column in the second world war. Jong. 479.
German officer. Groussard. 3, *76.
Germany. Alfieri. Dictators face to face. 307. Gibbon. Western Germany. 308. Grosser. Colossus again. 271. Hildebrandt. Explosion. 121. Horne. Return to power. 404. Kürenberg. Kaiser. 74. Ogrizek. Western Germany. 35. Wallich. Mainsprings of the German revival. 116.
Germany—Stories. Benary-Isbert. Wicked enchantment. 18. Schieker. House at the city wall. 237.
Gershwin, George. Ewen. Journey to greatness. 309, 366.
Gerson. Highwayman. 189.
Gesell. Youth. 424.
Gestapo. Crankshaw. 453.
Getting and spending. Crane. 447.
Getting started in farming. Johnson. 159.
Getting to know Puerto Rico. Tor. 197.
Getting what you're after (film). *In* note on Public's business. 313.
Ghose. Flame of the forest. 122.
Giant book of games. Frankel. 436, 437, 440.
Giant stories. Slobodkin. Amiable giant. 173.
Giant's house. Laing. 167.
Gibbings. Trumpets from Montparnasse. 230.
Gibbon. Western Germany. 308.
Gibbs, A. H. Obedience to the moon. 275.
Gibbs, Henry. Background to bitterness. 249.
Gideon goes to war. Mosley. 309.
Gideon's day. Creasey. *13.
Giedion-Welcker. Contemporary sculpture. 294.
Gift wrapping. Laklan. Gifts from your kitchen. 159.
Gifted children. Hall. 329.
Gilbert, Anthony, *pseud. See* **Malleson, L. B.**
Gilbert, Edwin. Native stone. 231.
Gilbert, M. F. Country-house burglar. 56.
Gilbert and Sullivan song book. Sullivan. 151.
Gilbreth. Of whales and women. 445.
Giles. Hannah Fowler. 311, 366.
Gillen. Tony's good luck. 19.
Ginzberg. Negro potential. 425.
Giono. Malediction. 55.
Gipson. Old Yeller. 421.
——Trail-driving rooster. 19.
Giraudoux. Tiger at the gates. 161.
Girl he left behind. Hargrove. 349, *385, 486.
Girl in May. Marshall. 408.
Girls. Stern. 101 ideas for clubs. 366.
Girls on parole. Sullivan. 246.
Give and take in hospitals. Burling. 328.
Giving and getting awards for flower arrangements. Cyphers. 355.
Glacial epoch. Wyler. Story of the ice age. 466.
Gladstone. Complete book of garden and outdoor lighting. 378.
Glamour book. Daché. 331.
Glass. Epstein. First book of glass. 38.
Glass slipper. Farjeon. 282.
Gleason, Jackie. Bishop. Golden ham. 431.
Glenport, Illinois. Boles. 189.

Glyn, Anthony, *pseud. See* **Davson, G. L. S.**
Glyn, Elinor (Sutherland). Davson. Elinor Glyn. 12.
God. Cochrane. Existentialists and God. 350.
God in His world. Duthie. 397.
God of our faith. Rall. 114.
Godden. Episode of sparrows. 89, *167, 234.
Gods were kind. Willis. 163, 171.
Goetz. Deserts. 319.
Gogh, Vincent van. Drawings and water-colours. 182.
Gogh, Vincent van. Hanson. Passionate pilgrim. 100.
Going to the wars. Verney. 207.
Gold. Brindze. Story of gold. 235.
Gold dish and kava bowl. Frazer. 122.
Gold in the grass. Leatherbarrow. 7.
Goldberg, Molly. *See* **Berg, Gertrude.**
Golden balance. Hall. 76.
Golden book of astronomy. Wyler. 258.
Golden book of science. Parker. 298.
Golden ham. Bishop. 431.
Golden Horizon. Horizon. 270.
Golden journey. Turnbull. 147, 255.
Golden name day. Lindquist. 132.
Golden years. Collins. 328.
Golding. Lord of the flies. 26, *102.
Golf. Browning. History of golf. 248.
Gone are the days. Bell. 97, 128.
Gonzalez, Julio. New York. Museum of Modern Art. Julio Gonzalez. 357.
Gooch. Strange world of nature. 28.
Good. History of American education. 448.
Good behaviour. Nicolson. 375.
Good housekeeping. Editor's choice. 482.
——Guide to successful homemaking. 305.
Goodbye to Uncle Tom. Furnas. 425.
Goode. After divorce. 265.
Goodman. Bubble makers. *14.
Goodwyn. Lone-Star Land. 99.
Gordon, Richard, *pseud. See* **Ostlere, Gordon.**
Gordon, S. W. How to fish from top to bottom. 204.
Gorer. Exploring English character. 144.
Gorillas. Merfield. Gorilla hunter. 477.
Gorman. Every other bed. 426.
Goudey. Here come the elephants! 194.
Goudge. Rosemary tree. 286, *407, 486.
Goulding. Practical nurse and her patient. 139.
Gourmet cookery for a low-fat diet. Cavanna. 401.
Governing urban America. Adrian. 67.
Government publications. Jackson. Manual for the administration of the Federal documents collection in libraries. 201.
Goya y Lucientes, Francisco José de. Gassier. Goya. 253.
Grace. Secret in the daisy. 34.
Grace at meals. First graces. 213.
Graham, Phyllis. Care and feeding of twins. 49.
Graham, Shirley. Booker T. Washington. 193, 195.
Graham, W. F. Secret of happiness. 201.
Grand Mademoiselle. Steegmuller. 188.
Grandeur and misery of man. Roberts. 114.
Grandfather stories. Adams. 13, 36.
Grandma's cooking. Keller. 180.
Grange, *ed.* My favorite football stories. 96, 128.
Grant, M. P. Wonder world of microbes. 463, 465.
Grant, Ulysses Simpson. Cadwallader. Three years with Grant. 120.
Grapes. Wagner. American wines and wine-making. 294.
Grass is never greener. Allen. 380, 485.
Grattan. In quest of knowledge. 244.
Grattidge. Captain of the Queens. 406.
Grauwin. Doctor at Dienbienphu. 72.
Graves, Morris. Wight. Morris Graves. 337.
Graves, R. A. Lost eagles. 76.
Graves, Robert. Collected poems. 10.
——Greek myths. 221.
Gray, Basil. Japanese screen painting. 483.
Gray, W. S. Maturity in reading. 449.
Gray Fox. Davis. 456.
Gray squirrel. Venn. 133.
Great adventure (film). 460.
Great American heritage. Kornitzer. 74.
Great axe Bretwalda. Ketchum. 39.
Great Barrier Reef. Clarke. Coast of coral. 404.
Great books. Hutchins. 157.
Gt. Brit. Blair. Introduction to Anglo-Saxon England. 429. Churchill. History of the English-speaking peoples. v.1, 307. Disher. Victorian songs. 248. Elton. England under the Tudors. 454. French. Charles I and the Puritan upheaval. 479. Laver. Victorian vista. 207. Pearson. Bright tapestry. 431. Quennell. Everyday life in Anglo-Saxon, Viking and Norman times. 413. Quennell. Everyday life in Roman Britain. 413. Reynolds. Sovereign Britain. 308. Ross Williamson. Historical who-dunits. 381. Rowse. Expansion of Elizabethan England. 272. Trease. Seven kings of England. 37. Wedgwood. King's peace, 1637-1641. 72.
Gt. Brit.—Hist.—Anglo-Saxon period, 449-1066—Fiction. Treece. Great captains. 363.
Great captains. Treece. ,363.
Great centuries of painting. 342.
Great circle. Carse. 310.
Great conductors. Blaukopf. 54.
Great enterprise. Maurer. 202.
Great folktales of wit and humor. Foster. 67.
Great Lakes—Stories. Dempsey. Cabin boy. 488.
Great men of the sea. Riesenberg. 234, 237.
Great moral dilemmas in literature. MacIver. 326.
Great paintings of the world. 483.
Great peacemaker. Smedley. 274.
Great realities. Miller. 137.
Great Sebastians. Lindsay. 403.
Great Spanish stories. Flores. 483.
Great story of whales. Blond. 28.
Great true adventures. Thomas. 53, 58.
Greatest sports stories. Collier's. 204, 211.
Greave. Second miracle. 94.
Greece, Modern. Ogrizek. Greece. 127.
Greek lyrics. Lattimore. 161.
Greek myths. Graves. 221.
Greek poetry. Lattimore. Greek lyrics. 161.
Greek science in antiquity. Clagett. 266.
Green, R. L., *ed.* Modern fairy stories. 369.
Green, William. Jet aircraft of the world. 159.
Green armor on green ground. Humphries. 334.
Green crow. O'Casey. 379.
Green eyes. Nielsen. 148, 150.
Green Mountains. Lee. Green Mountains of Vermont. 249.
Green Pond. Brandon. 124.
Green poodles. Baker. 345.
Greenberg. Shopping guide to Mexico, Guatemala, and the Caribbean. 203.
Greenbie. Hoof beats to heaven. 123.
Greene, Graham. Quiet American. 292.
Greene, M. S. Cowboy of the Ramapos. 488.
Greenhouse in the garden. Eaton. 358.
Greenhouse management. Chabot. New greenhouse gardening for everyone. 36.
Greenland—Hist.—Fiction. Wright. Knife. 168.
Greenwillow. Chute. 407, 462.
Greenwood, *ed.* Australia. 334.
Greer, Mabel (Seymour). Peck. Greer case. 46.
Greeting cards. Francis. Make your own greeting cards. 119.

Grey, *ed.* Your complete handbook on how to fix Fords. 78.
Gribble. Adventures in murder. 222.
——Famous manhunts. 224.
Grievance (film). 278.
Griffin. Nuni. 458.
Griffis. How to make shapes in space. 96, 104, 106.
Griffith. Congress. 388.
Grimal. Rome of the Caesars. 404.
Grimm, Gretchen. Crafts for school and home. 379.
Grimm, J. L. K. Traveling musicians. 38.
Grimshaw. Problems of the independent businessman. 246.
Grindrod. Rebuilding of Italy. 479.
Grodzins. Loyal and the disloyal. 354.
Grosser. Colossus again. 271.
Grosset & Dunlap reprints. 127, 169, 293, 342, 387, 435.
Ground cover plants. Wyman. Ground cover plants. 332.
Group psychotherapy. Slavson. Fields of group psychotherapy. 356.
Groussard. German officer. 3, *76.
Growing plants under artificial light. Schulz. 69.
Growth of a nation. Brooks. 478.
Grubb. Dream of kings. 125.
Gruenberg, *ed.* Favorite stories old and new. 110.
Grunwald. Peter the Great. 456.
Gunl. Torero. 119.
Guaranteed for life. Findlay. 222, 279.
Guérard. Napoleon I. 456.
——Testament of a liberal. 448.
Guerrillas. Foley. Commando extraordinary. 162.
Guestward ho! Hooton. 428.
Guidance in groups. Bennett. 138.
Guide to better archery. Forbes. 228.
Guide to Europe and the Mediterranean. Joseph. 249.
Guide to great plays. Shipley. 403.
Guide to home landscaping. Bushey. 332.
Guide to successful homemaking. Good housekeeping. 305.
Guide to the good life. Spurrier. 137.
Guide to the religions of America. Look. 4.
Guided missiles. Humphries. Rockets and guided missiles. 427. Parson. Guided missiles in war and peace. 378.
Guides to straight thinking. Chase. 469.
Guinard. El Greco. 435.
Gulls—Stories. Downer. David and the sea gulls. 392.
Gunn. This fortress world. 253.
Gunnison. Practical gardening. 225.
Guns for the Saratoga. Meader. 194, 196.
Gunther. Inside Africa. *73, 104.
Gutwirth. How to free yourself from nervous tension. 94.
Gwyther. Captain Cook and the South Pacific. 12.

H.M.S. Ulysses. MacLean. 252, 343.
H. R. H. Hilton. 383, 463.
Haas, Carola, *pseud. See* **Catiliani, Victoria.**
Haas, K. B. Preparation and use of audio-visual aids. 78.
Habas. How to live without liquor. 49.
Haber. Odyssey of an American Zionist. 479.
Hachiya. Hiroshima diary. 10.
Hagen. Walter Hagen story. 456.
Hager. Wonderful ice cream cart. 195.
Haggin. Listener's musical companion. 477.
Hague. Plain and fancy. 51.
Haile Selassie, Emperor of Ethiopia. Sandford. Lion of Judah hath prevailed. 231.
Haire. Psychology in management. 306.
Haiti. Wilson. Red, black, blond, and olive. 360.
Halasz. Captain Dreyfus. 11.
Hale. Empress's ring. 14.
Halecki. History of Poland. 388.
Halevy. Young lovers. 14.
Half-crown house. Ashton. 445, *458.
Hall, A. D. Golden balance. 76.
Hall, D. G. E. History of South-east Asia. 308.
Hall, Donald. Exiles and marriages. 184.
Hall, G. L. Me papoose sitter. 208.
Hall, J. B. Short story. 407.
Hall, Rosalys. Tailor's trick. 236.
Hall, Theodore. Gifted children. 329.
Hallam. Star ship on Saddle Mountain. 149.
Hallett. What is Catholicity? 155.
Hall-Quest. Wyatt Earp. 366, 393.
Hamada. Constant rebel. 190.
Hamilton, Elizabeth. First book of caves. 367.
Hamilton, L. (S.). Your rewarding years. 138.
Hamilton, Marguerite. Red shoes for Nancy. 140.
Hamilton, Nancy. Hamilton. Red shoes for Nancy. 140.
Hammond (C. S.) and Company, Inc. TWA vacation guide and world atlas. 290.
Hampshire, *ed.* Age of reason. 472.
Handbook of denominations in the United States. Mead. 254.
Handbook of engineering materials. Miner. 204.
Handbook of floral art. Farrall. 266.
Handbook of medical library practice. Medical library association. 294.
Handbook of speech improvement. Thomas. 377.
Handbook of tropical aquarium fishes. Axelrod. 246.
Handel. Canoeing. 435, 437.
Handicraft. Birdsall. Do it yourself with aluminum. 160. Griffis. How to make shapes in space. 96. Grimm. Crafts for school and home. 379. Leeming. Fun with wire. 282. Miklos. Make-it yourself. 307. Popular Mechanics Press. Build-it-yourself book for boys. 489.
Hands laid upon the wind. Overstreet. 162.
Hannah Fowler. Giles. 311, 366.
Hano. Day in the bleachers. 16, *71.
Hans Brinker. Dodge. 369.
Hansen, Harry. Old Ironsides. 131.
Hansen, R. P. Murder is where you find it. 434.
Hanson. Passionate pilgrim. 100.
——Tragic life of Toulouse-Lautrec. 456.
Happiness. Graham. Secret of happiness. 201. MacIver. Pursuit of happiness. 67.
Happy child. Josselyn. 202.
Happy exiles. Shaw. 374, *408.
Happy lion in Africa. Fatio. 19.
Happy marriage. O'Brien. 354.
Happy returns. Coles. 33.
Harbors and cargoes. Buehr. 235.
Hardhats. Newell. 293.
Hardy, Kay. Make your own. 463.
Hardy, R. A. Jewelry repair manual. 451.
Hardy, Thomas. Notebooks. 334.
Hargrove. Girl he left behind. 349, *385, 486.
Harkness. Foundations of Christian knowledge. 90.
Harlem, New York (City). De Carava. Sweet flypaper of life. 222.
Harman, I. D. A. Finches. 204.
Harman, J. (P.). Such is Life. 291, 390.
Harold and the purple crayon. Leisk. 83.
Harrigan, Edward. Kahn. Merry partners. 12.
Harriman. Blessed are the debonair. 445.
Harrington. Prisoners. 433.
Harris, J. C. Complete tales of Uncle Remus. 174.
Harris, Mark. Bang the drum slowly. 363.
Harris, W. F. Look of the old West. 157.
Harrison. Tomorrow for Patricia. 20.

Harrison, Texas. Foote. 269.
Harry Black. Walker. 293.
Harry of Monmouth. Maughan. 363, 413.
Hart, Doris. Tennis with Hart. 36, 38.
Hart, Tony. Kahn. Merry partners. 12.
Hartley. Perfect woman. 311.
Hartmann. Deer in the family. 213.
Hartnell. Silver and gold. 406.
Hartog. Sailor's life. 25, *308.
Hartrich. You and your child's health. 28.
al-Hasan ibn Muhammad, Crown Prince of Morocco. Howe. Prince and I. 185.
Hasas. Mori Sa'id. 458.
Hastings. Her French husband. 292.
Hat for Amy Jean. Chalmers. 318.
Hatch. Ambassador Extraordinary. 208.
Hate. Saul. Hostile mind. 447.
Hatful of rain. Gazzo. 403.
Havel. Fun-time magic. 82.
Havighurst. Wilderness for sale. 479.
Having your say (film). 233.
Hawaii and its people. Day. 162.
Hawk and the sun. Reece. 168.
Hawkes, Hester. Tami's new house. 20.
Hawkes, J. (H.). Dragon's mouth. 228.
Hawkins. Man in the iron lung. 361.
Hawks. Ripper. Hawks. 368.
Hawley. Cash McCall. 89, *102.
Haycott album. Henning. 433.
Haycraft. Queen Victoria. 437, 440.
Hays, W. H. Memoirs. 54.
Hays, W. P. Pilgrim Thanksgiving. 82.
——Story of Valentine. 282.
Haywood. Eddie and his big deals. 20.
Hazaz, Hayim. *See* **Hasas, Haïm.**
Hazeltine, *comp.* Year around. 319.
Head, Matthew, *pseud. See* **Cannday, J. E.**
Headland. Brink. 2, *13.
Headley. First book of sea shells. 20.
——Passport to romance. 37, 38.
Healthful living. Diehl. 78.
Heard. Human venture. 178.
Hearst, William Randolph. Winkler. William Randolph Hearst. 274.
Heath elementary science. Schneider. 133.
Heaven. Jones. Tell me about heaven. 440.
Heaven and hell. Huxley. 350.
Heaven, hell and salt water. Crowe. 186.
Heaven was not enough. O'Hara. 32.
Heavens to Betsy! Funk. 116, 147.
Hebb. Sports car rallies. 477.
Hechinger. Adventure in education. 329.
Hedley. Minister behind the scenes. 397.
——Religion on the campus. 90.
Heel of spring. Rooney. 363.
Heine, Heinrich. Vallentin. Heine. 388.
Heinlein. Double star. 364.
——Tunnel in the sky. 128, 131.
Heir of Kiloran. Sprague. 437, 441.
Heiser. Our backward children. 221.
Helander. Black rhapsody. 482.
Helen of Troy. Giraudoux. Tiger at the gates. 161.
Hellcats of the sea. Lockwood. 98, 105.
Hello to springtime. Fontaine. 153, *189.
Héloïse—Drama. Monjo. Edge of perfect. 403.
Helping children discover books. Gates. 417.
Henderson. Complete book of first aid. 306.
Hendrickson. Youth in danger. 399.
Hendry. Holy Spirit in Christian theology. 350.
Henning. Haycott album. 433.
Henrey. Milou's daughter. 161.
Henriques, R. D. Q. Red over green. 302, *339.
Henriques, Veronica. Love for a convict. 339.
Henry v, King of England—Fiction. Maughan. Harry of Monmouth. 363.
Henry. Wagging tails. 236.
Henry Ford Trade School. Shop theory. 128.
Henry's wonderful Model T. Clymer. 139.
Hentz. Houser. 164.
Her Christmas at the Hermitage. Miller. 167.
Her French husband. Hastings. 292.
Herberg. Protestant, Catholic, Jew. 90.
Herblock's here and now. Block. 206.
Hercules (film). *In* note on Story about Ping. 278.
Herds west (film). 364.
Here come the elephants! Goudey. 194.
Here comes the trolley car. Chalmers. 213.
Here in this island. McConnaughey. 232.
Heredity. Scheinfeld. Human heredity handbook. 451.
Hériat. Spoiled children. 407.
Heritage. West. 77.
Herndon. Bergdorf's on the Plaza. 355.
Heron. Changing forms of art. 332.
Hersey. Single pebble. 350, *408, 486.
Hertzberg. So you want to be a ham. 204.
Hertzler. Crisis in world population. 475.
Heyer. Bath tangle. 14.
Hickling. Falconer's voyage. 482.
Hickory dickory death. Christie. 168.
Hickory Hill. Emery. 193, 194.
Hicks, Elias. Forbush. Elias Hicks. 383.
Hicks, J. D. American tradition. 359.
Hide and seek. Coatsworth. 415.
Hidy. Pioneering in big business. 225.
Hi-fi. Mayer. 268.
Higgins. Red plush and black bread. 163.
High adventure. Hillary. 123, 170.
High fidelity. High fidelity reader. 94.
High hopes for low spirits. Seabury. 263.
High moment. Brockway. 73.
High Sierra country. Lewis. 100.
Higham. Strangers in the land. 180.
High-fidelity sound systems. High fidelity. High fidelity reader. 94. Mayer. Hi-fi. 268.
Hightower. Mrs. Wappinger's secret. 393.
Highway of the sun. Von Hagen. 163.
Highwayman. Gerson. 189.
Hildebrandt. Explosion. 121.
Hill, James Jerome. Holbrook. James J. Hill. 12.
Hill, Lorna. Dream of Sadler's Wells. 193, 195.
Hill, M. Y. Look for the stars. 366.
Hill, Pamela. Marjorie of Scotland. 385, 463.
Hill, Patricia. Pit and the century plant. 122.
Hill of the Rooster. Holden. 385.
Hillary. High adventure. 123, 170.
Hilligan, *ed.* Libraries for research and industry. 66.
Hilton. H. R. H. 383, 463.
Himalayan Mountains. Izzard. Abominable Snowman. 11.
Himalayan tea garden. Fletcher. 290, 366.
Hines. Duncan Hines' food odyssey. 95.
Hinkeldinkl. Jupo. 82.
Hippolyte—Crab King. Anderson. 298.
Hiroshima diary. Hachiya. 10.
Hirsh. Fears men live by. 91.
Historical whodunits. Ross Williamson. 381.
History. Year. 208.
History, Modern. Dos Passos. Theme is freedom. 358.
History of a Soviet collective farm. Belov. 179.
History of American education. Good. 448.
History of American merchant seamen. Hohman. 475.
History of American technology. Oliver. 378.
History of Christianity, 1650-1950. Nichols. 446.
History of fortification. Toy. 288.
History of South-east Asia. Hall. 308.
History of the cold war. Ingram. 404.
History of the English puppet theatre. Speaight. 228.
History of the English-speaking peoples. Churchill. v. 1, 285, *307.
History of the Russian ballet. Lifar. 97.
History of United States naval operations in World War II. Morison. 359.

Hitchcock. Latin American architecture since 1945. 268.
Hitchens. Death walks on cat feet. 483.
Hittites. Marek. Secret of the Hittites. 230.
Hoagland. Cat man. 252.
Hobart. Katie and her camera. 57, 61.
Hobbies—Stories. Renick. Bats & gloves of glory. 393.
Hobson. Nothing too good for a cowboy. 163.
Hochbaum. Travels and traditions of waterfowl. 355.
Hodapp, *ed.* Face your audience. 357.
Hodeir. Jazz. 427.
Hodnett. Art of problem solving. 178.
Hodson. Return to the wood. 102.
Hoehling. Last voyage of the Lusitania. 429, 486.
Hoff. Wilderness pioneer. 195.
Hoffman, J. W. Mission: U.S.A. 424.
Hoffman, William. Trumpet unblown. 231.
Hofmann. Theology of Reinhold Niebuhr. 424.
Hofsinde. Indian sign language. 236.
——Indian's secret world. 82.
Hofstadter. Age of reform. 271.
——Development of academic freedom in the United States. 224.
Hogarth, William. Quennell. Hogarth's progress. 75.
Hogben. Wonderful world of mathematics. 195, 212.
Hogeboom. Audubon and his sons. 465.
Hogner. Cat family. 440.
——Spiders. 61.
Hohman. History of American merchant seamen. 475.
Holberg. Exploring the small community. 157.
Holand. Explorations in America before Columbus. 359.
Holbrook. Columbia. 249, 296.
——Davy Crockett. 131.
——James J. Hill. 12.
Holden, Curry. Hill of the Rooster. 385.
Holden, Rickey. Contra dance book. 451.
Holiday. Ten years of Holiday. 478.
Holidays. Burnett. First book of holidays. 106. Purcell. True book of holidays and special days. 108. Trapp. Around the year with the Trapp family. 158.
Hollen. Textiles. 50.
Holmes. Somewhere they die. 104.
Holt. Midpoint. 76.
Holy Spirit. Hendry. Holy Spirit in Christian theology. 350.
Home air conditioning. Stout. 379.
Home economics. Good housekeeping. Guide to successful homemaking. 305. Johnson. Welcome aboard. 483. McDermott. Homemaking for teen-agers. 313.
Home to Texas. Walker. 349, *406.
Homemaking for teen-agers. McDermott. 313, 321.
Homiletical illustrations. Luccock. Unfinished business. 242. Prochnow. Speaker's treasury for Sunday school teachers. 244.
Honey cookbook. Elkon. 158.
Honey from a dark hive. Kavinoky. 292.
Honness. Mystery at the doll hospital. 106.
Hood. Outdoor hazards. 28, 37.
Hoof beats to heaven. Greenbie. 123.
Hoopes, *ed.* Building your record library. 357.
Hooton. Guestward ho! 428.
Hoover report, 1953-1955. MacNeil. 399.
Hope of refuge. Johnson. 408.
Hopi Indians. James. Hopi Indians. 334.
Hopkins, J. A. Farm records and accounting. 294.
Hopkins, U. T. Man of honor. 167.
Horan. Mathew Brady. 187.
Horgan. Saintmaker's Christmas Eve. 190.
Horizon. Golden Horizon. 270.
Horne. Return to power. 404.
Horned moon. Stephens. 272.
Horowitz. Macmillan handbook of chess. 402, 463.
Horse haven. Caffrey. 213.
Horse named Joe. Gard. 296, 298.
Horse soldiers. Sinclair. 276.
Horsemen. Smythe. Jump for joy. 165.
Horses—Stories. Anderson. Blaze and Thunderbolt. 59. Annixter. Runner. 465. Barne. Rosina Copper. 345. Brock. Plug-Horse Derby. 59. Caffrey. Horse haven. 213. Lyons. Java Jive. 39. Patchett. Tam the untamed. 215. Rosevear. Secret cowboy. 237.
Horsfall. Australia. 330.
Hospitals. Burling. Give and take in hospitals. 328.
Hostile mind. Saul. 447.
Hotels, taverns, etc. Morse. Future à la carte. 7.
Hough, Donald. Cocktail hour in Jackson Hole. 290.
Hough, H. B. Thoreau of Walden. 361.
Houot. 2000 fathoms down. 50, 58.
House at Adampur. Lall. 482.
House at the city wall. Schieker. 237.
House in Peking. Payne. 433.
House of children. Cary. 292.
House of four seasons. Duvoisin. 440.
House of Peace. Dyer. 298.
House on the Rhine. Faviell. 481.
House on the shore. Dillon. 415.
House plants. Schulz. Growing plants under artificial light. 69.
Household. Exploits of Xenophon. 195, 212.
Houser, H. H. Hentz. 164.
Houser, Hentz. Houser. Hentz. 164.
Housing. Palmer. Adventures of a slum fighter. 180.
How a small church can have good Christian education. Foster. 374.
How airplanes are made. Cooke. 367.
How Communists negotiate. Joy. 206.
How far is it to Bethlehem? Jones. 110.
How far the promised land? White. 139, 235.
How foremen can control costs. Carroll. 203.
How Life gets the story. Rayfield. 4.
How not to write a play. Kerr. 16.
How opera grew. Bauer. 248, 279.
How the United Nations works. Galt. 255, 258.
How to adopt a child. Cady. 328.
How to be fit. Kiphuth. 388.
How to build a track. Jones. 51, 188.
How to care for your cat. Deutsch. 139.
How to decorate and light your home. Commery. 182.
How to do it series. 435.
How to double the living space in your home. Family handyman. 94.
How to enjoy your western vacations. Ruth. 480.
How to fish from top to bottom. Gordon. 204.
How to free yourself from nervous tension. Gutwirth. 94.
How to gain an extra hour every day. Josephs. 137.
How to get better schools. Dreiman. 244.
How to learn a foreign language. Cornelius. 48.
How to live without liquor. Habas. 49.
How to make a miniature zoo. Brown. 254, 256.
How to make built-in furniture. Dal Fabbro. 225.
How to make cut flowers last. Kasperski. 331.
How to make shapes in space. Griffis. 96, 104, 106.
How to overcome nervous tension and speak well in public. Tack. 289.

How to pass National Merit Scholarship tests. Van Treese. 376, 391.
How to plan and build your workshop. Manners. 401.
How to plan for college. McReynolds. 464.
How to play by ear. Wilson. 357.
How to reduce surely and safely. Pollack. 181.
How to run a club. Simmons. 180.
How to run a small business. Lasser. 254.
How to win success before forty. Damroth. 446.
How to win the conference. Ellis. 157.
How to write a story and sell it. St. Johns. 307.
How you look and dress. Carson. 211, 213.
Howard, E. J. Long view. 385.
Howard, V. L. Humorous monologues. 288.
Howarth. We die alone. 162, 170.
Howe, M. A. D. Sundown. 141.
Howe, Marvine. Prince and I. 185, 212.
Howell. Discussion. 475.
Hoyle. Frontiers of astronomy. 117.
Hoyt. Town Hall tonight. 183.
Hubbard. Crown for Carly. 82.
Huber, *ed.* Story and verse for children. 169.
Huddleston. Naught for your comfort. 405.
Hue and cry. Pringle. 245.
Huffley Fair. Smith. 35.
Huffman, Laton Alton. Brown. Frontier years. 121.
Hughes, Langston. Famous Negro music makers. 129, 131.
Hughes, Riley, *ed.* All manner of men. 275.
Hughes, Toni, *pseud. See* **Griffis, M. H.**
Hugo, Victor Marie. Maurois. Olympio. 457.
Human heredity handbook. Scheinfeld. 451.
Human relations in interracial housing. Wilner. 287.
Human venture. Heard. 178.
Humanism. Perry. Humanity of man. 424.
Humanity of man. Perry. 424.
Humorous monologues. Howard. 288.
Humorous stories. Gipson. Trail-driving rooster. 19.
Humphries, John. Rockets and guided missiles. 427.
Humphries, Rolfe. Green armor on green ground. 334.
Hunt, G. L. Rediscovering the church. 242.
Hunt, J. C. Generations of men. 385.
Hunter, Edward. Brainwashing. 424.
Hunter, Evan. Second ending. 231.
Hunter and the forest (film). *In* note on Adventures of a baby fox. 277.
Hunters. Salter. 311.
Hunting. Buxton. King in his country. 360. Field and stream. Field & stream treasury. 141. Jordan. Elephants and ivory. 332. Merfield. Gorilla hunter. 477. Sell. Small game hunting. 52. Taylor. Pondoro. 141.
Hunza. Clark. Hunza. 455, 485.
Hurd. Windy and the willow whistle. 440.
Hurley, M. V., *comp.* United Nations—tenth anniversary. 41.
Hurley, R. J. Your library. 347.
Hurlock. Child growth and development. 463.
Hurricanes. Adler. Hurricanes and twisters. 130. Tannehill. Hurricane hunters. 235.
Hutchins. Great books. 157.
Hutchinson, L. I. Standard handbook for secretaries. 483.
Hutchinson, R. C. Stepmother. *14.
Hutchison, Bruce. Struggle for the border. 245.
Hutchison, J. A. Faith, reason, and existence. 472.
Hutten. Language of modern physics. 378.
Hutton. Picture history of great discoveries. 20.
Huxley. Genius and the goddess. 14.
——Heaven and hell. 350.
——Tomorrow and tomorrow and tomorrow. 469.
Huxley-Jones. Modelled portrait heads. 435.
Hyde. Where speed is king. 193, 195.
Hygiene. Diehl. Healthful living. 78. Kiphuth. How to be fit. 388. New York Academy of Medicine. Better health through better living. 204.
Hygiene, Sexual. Duvall. Facts of life and love for teen-agers. 365.
Hylander. Animals in fur. 416.
Hymns. Emurian. Living stories of famous hymns. 66.
Hypertension. Brams. Your blood pressure and how to live with it. 287.
Hypnotism. Bernstein. Search for Bridey Murphy. 221.

I am a mathematician. Wiener. 274.
I am fifteen and I don't want to die. Arnothy. 477.
I found my love. Walden. 344.
I love her, that's why! Burns. 144.
I passed for white. Lee. 138.
I smell smoke. Kearney. 7.
I take this man. Loring. 435.
I threw a rose into the sea. Simpson. 2, *12.
I traveled a lonely land. Pulliam. 122.
I'd rather be President. Ellis. 376.
Idaho—Stories. Dick. Tornado Jones on Sentinel Mountain. 149.
Ikin. New concepts of healing. 374.
Ilex avenue. Whitney. 434.
Ilg. Child behavior. 159.
I'll know my love. Bentel. 16, 18.
Illustrated books, Children's. Potter. Art of Beatrix Potter. 101.
Illustrated history of science. Taylor. 118, 170.
Illustrated treasury of children's literature. Martignoni. 132.
Imagination's other place. Plotz. 79.
Immigration and the United States. Tyler. 342.
Immortal rock. Salverson. 55.
Imperial woman. Buck. 241, *251.
Improving the work skills of the Nation. National Manpower Council. 247.
In France. Clément. 465, 486.
In quest of knowledge. Grattan. 244.
In search of heresy. Aldridge. 452.
In the thick of the fight. Reynaud. 289.
In the winter of cities. Williams. 478.
Inca Highway Expedition. Von Hagen. Highway of the sun. 163.
Index numbers (Economics). Snyder. Measuring business changes. 246.
Indexing. Kahn. Progressive filing. 210.
India. Bowles. At home in India. 359. Burke. Jungle child. 230. Fletcher. Himalayan tea garden. 290. Ghose. Flame of the forest. 122. Stratton. One man's India. 32. Trumbull. As I see India. 336.
India—Constitutional law. Douglas. We the judges. 286.
Indian sign language. Hofsinde. 236.
Indianapolis 500. Yates. 428, 438, 442.
Indians of North America. Bleeker. Chippewa Indians. 80. Bleeker. Mission Indians of California. 414. Drucker. Indians of the Northwest coast. 249. Embry. America's concentration camps. 289. Hofsinde. Indian's secret world. 82. Hofsinde. Indian sign language. 236. Priestley. Journey down a rainbow. 249. Ross. Fur hunters of the Far West. 294.
Indians of North America—Stories. Evans. Mountain dog. 393. Garst. John Jewitt's adventure. 106. Worcester. Lone Hunter's gray pony. 394.
Indians of the Northwest coast. Drucker. 249.
Indic literature. Lin. Wisdom of China and

India. 127.
Individual psychology. Adler. 422.
Indochina, French. Dooley. Deliver us from evil. 358. Grauwin. Doctor at Dienbienphu. 72.
Indochina, French—Hist.—1945- —Fiction. Shaplen. Forest of tigers. 311.
Indonesia. Woodman. Republic of Indonesia. 290.
Industrial art libraries. Hilligan. Libraries for research and industry. 66.
Industrial arts. Stoutenburgh. Dictionary of arts and crafts. 380.
Industrial management. Friedmann. Industrial society. 246. Haire. Psychology in management. 306. Sampson. Staff role in management. 95.
Industrial society. Friedmann. 246.
Industrial storeskeeping manual. Melnitsky. 356.
Industrial Workers of the World. Thompson. I. W. W. 286.
Industries. Lent. Men at work in New England. 466.
Infants. Spock. Feeding your baby and child. 160.
Ingram. History of the cold war. 404.
Inherit the wind. Lawrence. 71.
Inmost leaf. Kazin. 120.
Innes, Michael, *pseud. See* **Stewart, J. I. M.**
Insects. Swain. Insects in their world. 197. Teale. Insect friends. 151.
Insects, Injurious and beneficial. Peairs. Insect pests of farm, garden, and orchard. 436. Westcott. Gardener's bug book. 436.
Inside Africa. Gunther. *73, 104.
Inspector Morgan's dilemma. Bingham. 363.
Inspiring messages for daily living. Peale. 137.
Insurance, Social. Burns. Social security and public policy. 474. Larson. Know your social security. 138.
Integrated Europe? Florinsky. 307.
Intellectuals. Curti. American paradox. 360.
Intercultural education. Dean. Manual of intergroup relations. 156.
Interesting adult books of 1955 for young people. 316.
Interior decoration. Commery. How to decorate and light your home. 182. Mayabb. Complete book of home decorating. 183. Pahlmann. Pahlmann book of interior design. 184.
International atomic policy during a decade. Biörklund. 472.
International education. Wilson. American college life as education in world outlook. 426.
Interpersonal relations. Wilner. Human relations in interracial housing. 287.
Interplanetary voyages—Stories. Hallam. Star ship on Saddle Mountain. 149.
Interpretation of dreams. Freud. 66.
Interpreter's Bible. v. 11, 66; v. 5, 262.
Intimate story. Franken. 146.
Into China. Roy. 454.
Introducing East Africa. Macmillan. 343.
Introducing Spain. Salter. 336.
Introduction to American foreign policy. Furniss. 179.
Introduction to Anglo-Saxon England. Blair. 429.
Introduction to nature. Kieran. 78.
Inventions. Crowther. Discoveries and inventions of the 20th century. 78. Fuller. Tinkers and genius. 94. Meyer. World book of great inventions. 297.
Investments. Rogers. Save it, invest it, and retire. 400.
Iowa—Stories. Liffring. Ray and Stevie on a Corn Belt farm. 488.
Iran. Household. Exploits of Xenophon. 195.
Ireland—Stories. Dillon. House on the shore. 415. Seymour. Top o' Christmas morning. 173. Weaver. Stranger. 489.
Irish in the U.S. Wittke. Irish in America. 400.
Irving, Clifford. On a darkling plain. 385.
Irving, Robert, *pseud. See* **Adler, Irving.**
Isabel I, la Católica, Queen of Spain—Fiction. Schoonover. Queen's cross. 190.
Isaiah, the prophet—Fiction. Asch. Prophet. 102.
Island in the bay. Simpson. 297, 299.
Island in the sun. Waugh. 209.
Island players. Chase. 384.
Islands of contrast. Miles. 11.
Israel. Davis. Israel. 453. Kimche. Secret roads. 207. Miller. Israel. 207. Wilson. Red, black, blond, and olive. 360.
Italians in the U. S. Pellegrini. Americans by choice. 354.
Italy. Alfieri. Dictators face to face. 307. Foster. When and where in Italy. 142. Grindrod. Rebuilding of Italy. 479.
Italy—Stories. Gillen. Tony's good luck. 19.
It's about time. Schlein. 197.
It's time to give a play. Woolsey. 197.
Ivanović. Modern spearfishing. 51.
Ives. My brother Adlai. 273, 313.
Ivory towers in the market place. Dyer. 328.
Iwamatsu. Crow Boy. 131.
Izzard. Abominable Snowman. 11.

Jackson, Andrew. James. Andrew Jackson. 342.
Jackson, Andrew, Pres. U.S.—Fiction. Miller. Her Christmas at the Hermitage. 167.
Jackson, C. P. Shorty at the State tournament. 38.
Jackson, Charlotte. Story of San Francisco. 62.
Jackson, E. P. Manual for the administration of the Federal documents collection in libraries. 201.
Jackson, Felix. So help me God. 76.
Jackson, H. C. Behind the modern Sudan. 380.
Jackson, R. H. Supreme Court. 5.
Jackson, Rachel (Donelson)—Fiction. Miller. Her Christmas at the Hermitage. 167.
Jackson Hole National Monument. Hough. Cocktail hour in Jackson Hole. 290.
Jacobin's daughter. Williamson. 438, 442.
Jacobson. Dance in the sun. 459.
James I, King of Great Britain. Willson. King James VI and I. 430.
James, H. C. Hopi Indians. 334.
James, Henry. Bostonians. 342.
——Henry James. 436.
——Selected letters. 145.
James, Henry. Le Clair. Young Henry James. 164.
James, Marquis. Andrew Jackson. 342.
——Raven. 342.
Jane's all the world's aircraft. 343.
Jane's fighting ships. 169.
Janie. Ladd. 132.
Janitor's girl. Friedman. 257.
Jankus. Venezuela. 382.
Japan. Borton. Japan's modern century. 248. Quigley. New Japan. 272. Schwantes. Japanese and Americans. 6.
Japan—Stories. Hawkes. Tami's new house. 20. Iwamatsu. Crow Boy. 131.
Japanese and Americans. Schwantes. 6.
Japanese house and garden. Yoshida. 52.
Japanese literature. Keene. Anthology of Japanese literature. 98.
Japanese screen painting. Gray. 483.
Japan's modern century. Borton. 248.
Jarvis. Pharaoh to Farouk. 249.

Jauss. Discovering nature the year round. 195.
Java Jive. Lyons. 39.
Java wreckmen. Crisp. 343.
Jazz music. Feather. Encyclopedia of jazz. 227. Hodeir. Jazz. 427. Keepnews. Pictorial history of jazz. 228.
Jean Santeuil. Proust. 276.
Jeanne d'Arc, Saint. Anouilh. Lark. 248. Pernoud. Retrial of Joan of Arc. 188. Shaw. Saint Joan. 342.
Jeanne-Marie in gay Paris. Siegnobosc. 369.
Jefferis. Beloved lady. 77.
Jefferson. Jefferson profile. 406.
——Notes on the State of Virginia. 36.
Jeffrey. White coolies. 229.
Jenney. Bible primer. 114.
Jennison. Boys and their mother. 217, *270.
Jensen, D. E. My hobby is collecting rocks and minerals. 147, 149.
Jensen, L. (L.). Pony express. 255, 257.
Jeopardy. Conte. 311.
Jerome. Marine Corps wife. 5.
Jerusalem. Perowne. One remains. 53.
Jesus Christ. Fitch. Child Jesus. 236. Weatherhead. Over His own signature. 222.
Jet planes. Coombs. Survival in the sky. 412. Green. Jet aircraft of the world. 159. Pratt. All about rockets and jets. 173. Ross. Experimental planes. 283.
Jet transports. Lewellen. 147, 150.
Jewelry. Hardy. Jewelry repair manual. 451.
Jewish literature. Browne. Wisdom of Israel. 435.
Jewitt, John Rodgers—Stories. Garst. John Jewitt's adventure. 106.
Jews. Davis. Israel. 453. Miller. Israel. 207.
Jews in Edinburgh. Daiches. Two worlds. 304.
Jhabvala. Amrita. 252.
Jinnette. Stories to tell. 321.
Job analysis. Lanham. Job evaluation. 181.
Jogues, Isaac, Saint. Lomask. Saint Isaac and the Indians. 298.
John Goffe's legacy. Woodbury. 162.
John Jewitt's adventure. Garst. 106.
John Quincy Adams and the Union. Bemis. 291.
Johnson, C. A. Frontier camp meeting. 4.
Johnson, Crockett, *pseud. See* **Leisk, D. J.**
Johnson, E. D. Communication. 245.
Johnson, F. R. Welcome aboard. 483.
Johnson, M. E. Safari. 127.
Johnson, S. E. Getting started in farming. 159.
Johnson, S. J. Cat Hotel. 108.
Johnson, Sikes. Hope of refuge. 408.
Johnson, T. H. Emily Dickinson. 98.
Johnson, Wendell. Your most enchanted listener. 352.
Johnston, Denis. Nine rivers from Jordan. 11.
Johnston, Johanna. Sugarplum. 214.
Johnston, R. F. Religion of Negro Protestants. 374.
Jonathan Eagle. Laing. 34.
Jones, C. M. Diesel operator's guide. 378.
Jones, Duane. Ads, women, and boxtops. 68.
Jones, E. O. How far is it to Bethlehem? 110.
Jones, Ernest. Life and work of Sigmund Freud. 74.
Jones, J. M. Fifteen weeks. 157.
Jones, John Paul—Fiction. Frye. Gallant captain. 189.
Jones, Laurence Clifton. Day. Little professor of Piney Woods. 164.
Jones, M. A. Tell me about heaven. 440.
Jones, M. M. Shopwork on the farm. 36.
Jones, T. E. How to build a track. 51, 188.
Jong. German fifth column in the second world war. 479.
Jordan. Elephants and ivory. 332, 390.
Joseph. Guide to Europe and the Mediterranean. 249.
Josephs. How to gain an extra hour every day. 137.
Joshua, son of Nun—Fiction. Slaughter. Scarlet cord. 276.
Josselyn. Happy child. 202.
Journalism. Rucker. Newspaper organization and management. 220.
Journey down a rainbow. Priestley. 249.
Journey into a fog. Berger-Hamerschlag. 328.
Journey into dawn. Crowell. 97.
Journey to greatness. Ewen. 309, 366.
Journey to love. Williams. 98.
Journey to somewhere. Carroll-Abbing. 13.
Joy. How Communists negotiate. 206.
Jubilee. Brick. 310, 343.
Judah. Christopher Humble. 433.
Judas figures. Lindop. 408.
Judges. Callison. Courts of injustice. 474.
Judson. Mighty Soo. 20.
Jump for joy. Smythe. 165, 170.
Jungle child. Burke. 230, 313.
Junior booklist. Secondary Education Board. 369.
Junior colleges. American junior colleges. 435. National Society for the Study of Education. Public junior colleges. 304.
Jupo. Hinkeldinkl. 82.
—Sweetest story ever told. 488.
Just one more. Free. 180.
Justice, Administration of. Callison. Courts of injustice. 474.
Justus. Use your head, Hildy. 416.
Juvenile delinquency. Bloch. Delinquency. 447. Hendrickson. Youth in danger. 399. McClellan. Juvenile delinquency. 387.

Kabongo. Baker. 377.
Kades, Hans, *pseud. See* **Werlberger, Hans.**
Kahin. Asian-African Conference. 334.
Kahl. Maxie. 368.
Kahn, E. J. Merry partners. 12.
Kahn, Gilbert. Progressive filing. 210.
Kaiser. Kürenberg. 74.
Kane. Smiling rebel. 147.
Kangaroos—Stories. Brown. Young kangaroo. 235.
Kansas City [Philadelphia] Athletics. Mehl. 402.
Kantor. Andersonville. 103.
Karakoram Range. Desio. Victory over K2. 430.
Karp. All honorable men. 292.
Kashmir. Stephens. Horned moon. 272.
Kasperski. How to make cut flowers last. 331.
Kate Brennan, model. Daly. 437.
Katie and her camera. Hobart. 57, 61.
Katz. Conflict and harmony in an adolescent interracial group. 6.
Kauffmann. Six weeks in March. 433.
Kaufman. Apple a day. 103.
Kavinoky. Honey from a dark hive. 292.
Kay, *pseud.* Snow birthday. 39.
Kaye-Smith. All the books of my life. 457.
Kazantzakēs. Freedom or death. 339.
Kazin. Inmost leaf. 120.
Kearney. I smell smoke. 7.
Keene, *ed.* Anthology of Japanese literature. 98.
Keep the aspidistra flying. Orwell. 252.
Keepnews. Pictorial history of jazz. 228, 255.
Kefauver, Estes. Anderson. Kefauver story. 431.
Kehr. My hobby is collecting stamps. 214.
Keiffer. Year in the sun. 405.
Keighton. Man who would preach. 374.
Keith. Bare feet in the palace. 65, *144, 234.
Keith Arnold in mining engineering. Twitchell. 255.

Keller, Allan. Grandma's cooking. 180.
Keller, H. A. Teacher. 101.
Keller, Helen Adams. Brooks. Helen Keller. 360, 365.
Kellner. Promise. 433.
Kempfer. Adult education. 28.
Kennedy. Profiles in courage. 250, 486.
Kennelly. Up home. 103.
Kenny's window. Sendak. 393.
Kent, Madeleine. Corsair. 231, 296.
Kent, Norman, *ed.* Seascapes & landscapes in watercolor. 306.
——Watercolor methods. *In* note on Kent. 306.
Kentucky. Townsend. Lincoln and the Bluegrass. 186.
Kenward. Suburban child. 141.
Kenyon. Marie Antoinette. 275.
Keogh. This is Nixon. 383.
Kern. Jerome Kern song book. 183.
Kerr. How not to write a play. 16.
Ketchum, Philip. Great axe Bretwalda. 39.
Ketchum, R. M., *ed.* What is communism? 6, 16.
——What is democracy? 6, 16.
Kettelkamp. Spooky magic. 62.
Keyes, F. P. (W.). Frances Parkinson Keyes cookbook. 50.
Keyes, N. B. Ben Franklin. 250, 296.
Kibbutz. Spiro. 330.
Kidd, William—Stories. Lawson. Captain Kidd's cat. 282.
Kielty. Marie Antoinette. 170, 171.
Kieran. Introduction to nature. 78.
Kikuyu tribe. Baker. Kabongo. 377.
Kilbracken. Living like a lord. 273.
Kim. Story bag. 115, 132.
Kim of Korea. Norris. 150.
Kimbrough. So near and yet so far. *99.
Kimche. Secret roads. 207.
King, F. H. Dark glasses. 311.
King, Marian. Gallery of children. 82.
King in his country. Buxton. 360.
King James VI and I. Willson. 430.
Kingman. Mikko's fortune. 62.
King's peace. Wedgwood. 72.
Kinkead. Spider, egg, and microcosm. 180, 212.
Kiphuth. How to be fit. 388.
Kipling, Rudyard. Kipling, a selection of his stories and poems. 408.
Kipling, Rudyard. Carrington. Life of Rudyard Kipling. 163.
Kirby. Engineering in history. 378.
Kirkus. First book of gardening. 346.
Kirst. Revolt of Gunner Asch. 241, *252.
Kish. Questions older people ask. 138.
Kiss of kin. Settle. 340.
Kit Carson and the wild frontier. Moody. 150.
Kitchen garden book. Barr. 287.
Kitson. Vocations for boys. 129, 133.
Kjelgaard. Lion hound. 195.
——Lost wagon. 212.
——Trading Jeff and his dog. 296, 319.
Klaas. Maybe I'm dead. 3, *15.
Klein. Role playing in leadership training and group problem solving. 397.
Knife. Wright. 168.
Knight. First the lightning. 212.
Knights. Lewellen. True book of knights. 319.
Knight's Castle. Eager. 281.
Knock at the door, Emmy. Means. 466.
Knoerr. Prospecting for atomic minerals. 140.
Knopf. Secrets of taking good pictures. 160, 193.
Know your social security. Larson. 138.
Knowledge, Theory of. Childe. Society and knowledge. 397. Harkness. Foundations of Christian knowledge. 90. Leary. Unity of knowledge. 91.
Knowles. Making money for your church. 202.
Knox. Sunday's children. 77.
Koestler. Trail of the dinosaur. 185.
Kollwitz. Diary and letters. 273.
Komroff. Julius Caesar. 193, 196.
Konstantin, *Prince of Bavaria.* Pope. 231.
Kooiman. By faith alone. 251.
Korea. Chong. Korea tomorrow. 334.
Korea—Stories. Norris. Kim of Korea. 150.
Korean War, 1950-1953. Joy. How Communists negotiate. 206. Millar. Valley of the shadow. 185. Pate. Reactionary! 359. Whitney. MacArthur. 274.
Korean War, 1950-1953—Fiction. Anderson. Your own beloved sons. 338. Geer. Reckless, pride of the Marines. 146.
Korngold. Thaddeus Stevens. 123.
Kornitzer. Great American heritage. 74.
Kovach, Nora. Mikes. Leap through the Curtain. 309.
Kozmetsky. Electronic computers and management control. 450.
Kramer, B. L. Cave men of the Old Stone Age. 257.
Kramer, Nora, *comp.* Storybook. 214.
Krauss, H. K. Geraniums for home and garden. 226.
Krauss, Ruth. Big world and the little house. 321.
"Krebiozen." Stoddard. *70.
Kretschmer, Otto August Wilhelm. Robertson. Night raider of the Atlantic. 272.
Krokover. New Borzoi book of ballets. 452.
Kroll. Pauses of the eye. 161.
Krutch. Voice of the desert. 2, *50, 105.
Kuhn, Ferdinand. Commodore Perry and the opening of Japan. 108.
Kühn, Herbert. On the track of prehistoric man. 159, 193.
Kumari. Buchan. 125.
Kunitz, *ed.* Twentieth century authors. 164.
Kuo. China. 271.
Kürenberg. Kaiser. 74.
Kuter. Airman at Yalta. 308.
Kyung, Cho Chung. *See* **Chong, Kyong-jo.**

Labin. Secret of democracy. 286.
Labor and laboring classes. Barbash. Universities and unions in workers' education. 92. Congress of Industrial Organizations. Challenge of automation. 376.
Labor supply. National Manpower Council. Improving the work skills of the Nation. 247.
Labrador—Stories. Blackmore. Wild like the foxes. 345.
Lacey. Make your own outdoor sports equipment. 58, 62.
La Croix. Mysteries of the North Pole. 272, 313.
Ladd. Janie. 132.
Lady and her doctor. Modell. 262 (Piper), *386.
Lady and the looking-glass. Wykes. 126.
La Farge. Behind the mountains. 308.
Lafayette Carter. Levy. 232.
Laffite, Jean—Fiction. Kent. Corsair. 231.
La Guardia, Fiorello Henry. Cuneo. Life with Fiorello. 1, *123.
Laing, A. K. Jonathan Eagle. 34.
Laing, Frederick. Giant's house. 167.
Laird, Charles. Weathercasting. 95, 129.
Laird, D. A. New psychology for leadership. 398.
Lake, Alexander. Your prayers are always answered. 352.
Lake, S. N. Life and times of Wyatt Earp. 463, 466.
Lake dwellers—Stories. Osborne. First lake dwellers. 466.
Lakian. Gifts from your kitchen. 159.

Lall. House at Adampur. 482.
La Londe. Professional engineer's examination questions. 378.
Lamb. New found world. 207.
Lamb. Mauriac. 209.
Lambert. Our language. 255, 257.
Lamond. Towser. 385, 391.
Lampman. Shy Stegosaurus of Cricket Creek. 150.
Lamps went out in Europe. Reiners. 186.
Land and people of Spain. Loder. 170, 172.
Land and people of the Philippines. Vaughan. 346, 366.
Land of burnt faces. Buchholzer. 430.
Land of the 500 million. Cressey. 186.
Land of the long day. Wilkinson. 382.
Land of their choice. Blegen. 179.
Landscape gardening. Bushey. Guide to home landscaping. 332. Eckbo. Art of home landscaping. 427.
Landscape painting. Kent. Seascapes & landscapes in watercolor. 306.
Lang. Fix-it yourself. 226.
Lang Syne (Schooner). Crowe. Heaven, hell and salt water. 186.
Langer. My hobby is photography. 368, 437.
Langstaff. Tiny baby for you. 39.
Language and languages. Cornelius. How to learn a foreign language. 48. Johnson. Your most enchanted listener. 352. Whatmough. Language. 400.
Language of modern physics. Hutten. 378.
Lanham, E. M. Death in the wind. 364.
Lanham, Elizabeth. Job evaluation. 181.
Lansworth. Over the River Charlie. 293.
Lanterns aloft. Andrews. 59.
Lardner, Ring Wilmer. Elder. Ring Lardner. 456.
Lark. Anouilh. 248.
Lark shall sing. Cadell. 33, 36.
Lark's on the wing. Carlier. 166.
Larsen, Egon, *pseud. See* **Lehrburger, Egon.**
Larson. Know your social security. 138.
La Salle, Robert Cavelier, sieur de. Parkman. Discovery of the great West. 484.
Lassaigne. Fifteenth century. 342.
Lasser. How to run a small business. 254.
Last hurrah. O'Connor. 153, *209.
Last squadron. Gaiser. 482.
Last stitch. Crosthwait. 455.
Last voyage of the Lusitania. Hoehling. 429, 486.
Last wilderness. Morgan. 99.
Laszlo. Doctors, drums, and dances. 140.
Latham. Carry on, Mr. Bowditch. 78, 82.
Lathrop, D. P. Littlest mouse. 214.
Lathrop, West. Dogsled danger. 319.
Latil. Man and the underwater world. 450.
Latin American architecture since 1945. Hitchcock. 268.
Lattimore, E. F. Molly in the middle. 368.
——Willow Tree Village. 39.
Lattimore, R. A., *ed. and tr.* Greek lyrics. 161.
Lauber. Battle against the sea. 416.
Launching your preschooler. Bley. 180.
La Varende. Cherish the sea. 448.
Laver, *ed.* Victorian vista. 207.
Lavine. Wonders of the aquarium. 486, 488.
Law. Frankfurter. Of law and men. 448.
Law and ethics. Cahn. Moral decision. 179.
Law for advertising and marketing. Simon. 268.
Lawns. Rockwell. Complete book of lawns. 451.
Lawrence, David Herbert. Leavis. D. H. Lawrence. 403.
Lawrence, Jerome. Inherit the wind. 71.
Lawrence, Joseph. Caves beyond. 50.
Lawrence, Thomas Edward. Aldington. Lawrence of Arabia. 100. Armitage. Desert and the stars. 53.
Laws of nature. Peierls. 401.
Lawson, M. (A.). Strange sea stories. 257.
Lawson, Robert. Captain Kidd's cat. 282.
Leach, MacEdward, *ed.* Ballad book. 16.
Leach, Maria. Beginning. 440, 486.
Leadership. Crossland. Better leaders for your church. 46. Ellis. How to win the conference. 157. Klein. Role playing in leadership training and group problem solving. 397. Laird. New psychology for leadership. 398.
Leap through the Curtain. Mikes. 309, 344.
Learn to read music. Shanet. 452.
Leary, *ed.* Unity of knowledge. 91.
Leatherbarrow. Gold in the grass. 7.
Leaven of malice. Davies. 13.
Leaving it to the experts (film). 191.
Leavis. D. H. Lawrence. 403.
Le Clair. Young Henry James. 164.
Lecomte du Noüy, Mary. Road to "Human destiny." 2, *74.
Lecomte du Noüy, Pierre. Lecomte du Noüy. Road to "Human destiny." 74.
Ledig. Tortured earth. 459.
Ledyard. Tonga. 230.
Lee, E. L. (M.). All that heaven allows. 293.
Lee, Laurie. Rose for winter. 290.
Lee, Reba, *pseud.* I passed for white. 138.
Lee, Robert Edward. Davis. Gray Fox. 456. Miers. Robert E. Lee. 383, 437.
Lee, Tina. Manners to grow on. 172.
Lee, W. S. Green Mountains of Vermont. 249.
Leeming. Fun with wire. 279, 282.
Leeward Islands. Carr. Windward road. 224.
Lefebure. Evidence for the Crown. 92.
Left end Scott. Friendlich. 234, 236.
Legends. Myth or legend? 68.
Legends, French. Picard. French legends, tales and fairy stories, retold. 196.
Legends, Jewish. Freehof. Stories of King Solomon. 298.
Le Grand, *ed.* New American machinist's handbook. 128.
Lehmann. Whispering gallery. 251.
Lehrburger. Men under the sea. 268, 279.
Leica camera. Morgan. Leica manual. 210.
Leighton. Who rides by? 62.
Leisk. Harold and the purple crayon. 83.
Leithäuser. Worlds beyond the horizon. 187.
Le May. Searchers. 387.
Lemon and a star. Spykman. 20.
Lengyel. American testament. 271.
Lenski. Dog came to school. 172.
——San Francisco boy. 150.
Lent. Men at work in New England. 466.
Lentz. Towards a science of peace. 178.
Leonard, E. J. Buffalo Bill. 188.
Leonard, Elmore. Escape from Five Shadows. 459.
Leonardo da Vinci. Vallentin. 342.
Leopard in my lap. Denis. 73.
Leopards. Anderson. Nine man-eaters and one rogue. 70.
Leprosy. Greave. Second miracle. 94.
Lessner. Cradle of conquerors. 185.
Lester, Bernard. Weatherby crisis. 459.
Lester, R. M. Observer's book of weather. 7.
Let dead enough alone. Lockridge. 253.
Leterman. Personal power through creative selling. 159.
Let's cook without cooking. Rudomin. 133.
Let's give a show. Severn. 441.
Let's go to press. Weiner. 188.
Let's take a trip to a skyscraper. Riedman. 258.
Let's visit Formosa. Caldwell. 281.
Letter from Indonesia (film). 191.
Letter to a generation. Flanders. 425, 486.
Levant. Joseph. Guide to Europe and the Mediterranean. 249.
Levin. No time for sergeants. 307, 391.

Levinson. Complete book of low calorie cooking. 476.
Levy. Lafayette Carter. 232.
Lewellen. Boy scientist. 194, 196.
——Jet transports. 147, 150.
——Mighty atom. 132.
——Tommy learns to fly. 440.
——True book of airports and airplanes. 319.
——True book of knights. 319.
Lewis, A. H. Aaronsburg story. 187.
Lewis, C. S. Magician's nephew. 172.
——Surprised by joy. 221.
Lewis, E. F. To beat a tiger. 413, 416.
Lewis, G. L. Turkey. 308.
Lewis, Hylan. Blackways of Kent. 68.
Lewis, L. Z. First book of microbes. 150.
Lewis, M. C. (M.). Tour de force. 56.
Lewis, Maxine. Magic key to successful writing. 205.
Lewis, Oscar. Bay window Bohemia. 382.
——High Sierra country. 100.
——Story of California. 196.
Lewis, W. H. Sunset of the splendid century. 162.
Lewiton, Mina. *See* **Simon, M. L.**
Ley. Exploration of Mars. 477.
——Salamanders and other wonders. *7, 58.
Liberalism. Ekirch. Decline of American liberalism. 142. Guérard. Testament of a liberal. 448.
Liberated France. Gavin. 271.
Liberty. Guérard. Testament of a liberal. 448. Ketchum. What is democracy? 6.
Librarians. Timmerman. Salaries of library personnel, 1955. 462.
Librarianship as a career. 432.
Libraries. American library annual. 262. Johnson. Communication. 245. Murison. Public library. 26. Rothstein. Development of reference services. 45. Wilson. University library. 294.
Libraries for research and industry. Hilligan. 66.
Library architecture. Galvin. Planning a library building. 182.
Library conferences. Association of Research Libraries. Problems and prospects of the research library. 45.
Library in high school teaching. Rossoff. 154.
Library schools and training—Bibl. Librarianship as a career. 432.
Library science. Marshall. Books, libraries, librarians. 3.
Lifar. History of the Russian ballet. 97.
Life. World we live in. 117, 129.
Life. Harman. Such is Life. 291. Rayfield. How Life gets the story. 4.
Life and language in the Old Testament. Chase. 113.
Life in the ocean (film). 411.
Life of Christ in art (film). 364.
Life, the great adventure. Rostand. 401.
Life with Fiorello. Cuneo. 1, *123.
Liffring. Ray and Stevie on a Corn Belt farm. 488.
Liggett. Pigeon, fly home! 466.
Lighthouses. Snow. Famous lighthouses of America. 226.
Lighting. Commery. How to decorate and light your home. 182.
Lin, *ed.* Wisdom of China and India. 127.
Lincoln, Abraham. Living Lincoln. 188.
Lincoln, Abraham. Bruce. Lincoln and the tools of war. 404. Donald. Lincoln reconsidered. 454. North. Abe Lincoln. 298, 344. Randall. Lincoln, the President. 123. Randall. Lincoln's sons. 208. Townsend. Lincoln and the Bluegrass. 186.
Lincoln's fifth wheel. Maxwell. 335.
Lindemann. Red umbrellas. 167.
Lindner. Must you conform? 265.
Lindop. Judas figures. 408.
Lindquist. Golden name day. 132.
Lindsay. Great Sebastians. 403.
Lineaweaver. First book of Canada. 257.
Lines of a layman. Penney. 403.
Linington. Long watch. 470.
——Proud man. 66, *125.
Linscott, *ed.* Why you do what you do! 222.
Lion. Du Bois. 281.
Lion hound. Kjelgaard. 195.
Lion of Judah hath prevailed. Sandford. 231.
Lions. Zim. Big cats. 109.
Lions—Stories. Voight. Lions in the barn. 197.
Lions in the barn. Voight. 197.
Lions, tigers, and me. Proske. 333, 413.
Lisle. Pastures new. 204.
Listen, my heart. Turngren. 315.
Listener's musical companion. Haggin. 477.
Listening eye. Wentworth. 168.
Liszt, Franz. Beckett. Liszt. 480.
Literary and philosophical essays. Sartre. 142.
Literary market place. 36.
Literature. Downs. Books that changed the world. 302. Gruenberg. Favorite stories old and new. 110. Horizon. Golden Horizon. 270. Kazin. Inmost leaf. 120. Koestler. Trail of the dinosaur. 185. Kunitz. Twentieth century authors. 164. Sartre. Literary and philosophical essays. 142. Targ. Bouillabaisse for bibliophiles. 154.
Literature and morals. MacIver. Great moral dilemmas in literature. 326.
Little bookroom. Farjeon. 415.
Little cow and the turtle. De Jong. 130.
Little flower girl. Tate. 489.
Little Indian pottery maker. Clark. 257.
Little more than kin. White. 470.
Little professor of Piney Woods. Day. 164.
Little rebellion. Starkey. 31.
Little Tim and the brave sea captain. Ardizzone. 109.
Little Turkey. Rowntree. 108.
Little women. Alcott. 109.
Littlest mouse. Lathrop. 214.
Litvinov. Notes for a journal. 143.
Live all your life. Smith. 155.
Live till tomorrow. Catalani. 146.
Living bread. Merton. 304.
Living for young moderns. McDermott. 413, 416.
Living like a lord. Kilbracken. 273.
Living Lincoln. Lincoln. 188.
Living mammals of the world. Sanderson. 118, 129, 151.
Living past of America. Vanderbilt. 11.
Living stage. Macgowan. 8.
Living stories of famous hymns. Emurian. 66.
Livingstone. Make-it-yourself furniture for the home craftsman. 427.
Llewellyn. Flame of Hercules. 37.
——Mr. Hamish Gleave. 275.
Lochner. Always the unexpected. 337.
Lockridge, F. L. (D.). Death of an angel. 56.
——Faceless adversary. 483.
Lockridge, Richard. Let dead enough alone. 253.
Lockwood. Hellcats of the sea. 98, 105.
——Zoomies, subs and zeros. 404, 464.
Loder. Land and people of Spain. 170, 172.
Loew. Modern rivals to Christian faith. 375.
Lofts. Afternoon of an autocrat. 421, *459.
——Eleanor the queen. 15, 16.
——Winter harvest. 125.
Lomask. Saint Isaac and the Indians. 298.
London—Police. Pringle. Hue and cry. 245.
Lone Hunter's gray pony. Worcester. 394.
Loneliness. Ditzen. You are never alone. 350.
Lonely passion of Judith Hearne. Moore. 433.
Lone-Star Land. Goodwyn. 99.

Long day's journey into night. O'Neill. 270.
Long march. Barry. 189.
Long night. Caidin. 362.
Long view. Howard. 385.
Long walk. Rawicz. 405, 464.
Long watch. Linington. 470.
Long way around. Carlson. 104.
Long way from home. Sneider. 434.
"Longer flight." Duff. 1, 19, *113, 128.
Longfellow, Henry Wadsworth. Wagenknecht. Longfellow. 188.
Longstreet. Boy in the Model-T. 288.
Look. Guide to the religions of America. 4.
——Look at the U. S. A. 11, 37.
Look for the stars. Hill. 366.
Look of the eagle. Scott. 190.
Look of the old West. Harris. 157.
Loomis. Drawing the head and hands. 306, 313.
Lord, D. A. Played by ear. 309.
Lord, Walter. Night to remember. 65, *144, 212.
Lord of the flies. Golding. 26, *102.
Lord of the rings. Tolkien. 252.
Lord's Supper—Catholic Church. Merton. Living bread. 304.
Loring. I take this man. 435.
Lost boundaries (film). 192.
Lost City of the Sun. Sinclair. 212, 237.
Lost eagles. Graves. 76.
Lost wagon. Kjelgaard. 212.
Lotus Seat. Chapin. 166.
Louden. Far into the night. 196.
Louisiana. Kimbrough. So near and yet so far. 99.
Louisiana birds. Lowery. 140.
Louisiana story (film). 192.
Lourdes. Cranston. Miracle of Lourdes. 208.
Love. Blanton. Love or perish. 221.
Love, death, and the ladies' drill team. West. 126.
Love for a convict. Henriques. 339.
Love or perish. Blanton. 221.
Loved and the unloved. Phillips. 34.
Lovelace. Betsy's wedding. 129, 132.
Lovely April. Freydberg. 125.
Lowell. Complete poetical works. 120.
Lowery. Louisiana birds. 140.
Lowndes. Caring for the sick child at home. 69.
Loyal and the disloyal. Grodzins. 354.
Lubell. Revolt of the moderates. 429.
Lucas, Dione. Dione Lucas meat and poultry cook book. 50.
Lucas, F. L. Style. 248.
Luccock. Unfinished business. 242.
Luce, Clare (Boothe). Hatch. Ambassador extraordinary. 208.
Luck. Personnel audit and appraisal. 159.
Ludwig, *ed.* Essays today. 10.
Lundgren. Across the high frontier. 208, 212.
Lusitania (Steamship). Hoehling. Last voyage of the Lusitania. 429.
Lute and the glove. Eyre. 125.
Luther, Martin. Kooiman. By faith alone. 251. Theil. Luther. 165.
Lutheran Church. Beck. Why I am a Lutheran. 262.
Luxemburg. Clark. All the best in Belgium and Luxembourg. 290.
Lyceums. Bode. American lyceum. 353.
Lyon, Jessica, *pseud. See* **De Leeuw, Cateau.**
Lyons. Java Jive. 39.

Maass. Magnificent enemies. 34.
MacArthur, Douglas. Whitney. MacArthur. 274.
McCarthy. Charmed life. 125.
——Sights and spectacles. 427.
McClellan, *ed.* Juvenile delinquency. 387.
McClintic. Me and Kit. 75.
McClung. Major. 320.
——Vulcan. 20.
McConnaughey. Here in this island. 232.
McCormac. "You'll die in Singapore!" 185.
McCormick. Angler's almanac. 119.
McCracken. Beast that walks like man. 118.
——Winning of the West. 214.
McCrone. Charlotte and Dr. James. 385.
McDermott. Homemaking for teen-agers. 313, 321.
——Living for young moderns. 413, 416.
Macdonald, Dwight. Ford Foundation. 349, *376.
Macdonald, Sir John Alexander. Creighton. John A. Macdonald. 480.
McEvoy. Charlie would have loved this. 248.
McGaw. Acting is believing. 183.
McGehee. Sailors kiss everybody. 52.
McGiffin. Ten tall Texans. 466.
McGillicuddy McGotham. Wibberley. 312, 345.
McGovern. Fräulein. 408.
Macgowan. Living stage. 8.
McGraw-Hill pocket travel guides. 35.
Machinery. Black. Machine design. 128.
Machine-shop practice. Le Grand. New American machinist's handbook. 128.
Machine-tools. Henry Ford Trade School. Shop theory. 128.
MacIver. Academic freedom in our time. 224.
——*ed.* Great moral dilemmas in literature. 326.
——Pursuit of happiness. 67.
MacKaye. Silver disk. 79, 83.
Mackersey. Position unknown. 433.
McKinney. Famous American painters. 172.
MacLean. H.M.S. Ulysses. 252, 343.
McLoughlin. Billy Sunday was his real name. 101.
Macmann. Risky business. 416.
McMeekin, *pseud.* October fox. 232.
Macmillan. Introducing East Africa. 343.
Macmillan handbook of chess. Horowitz. 402, 463.
MacNeil. Hoover report, 1953-1955. 399.
McNulty. My son Johnny. 10.
McReynolds. How to plan for college. 464.
Macy, Anne (Sullivan). Keller. Teacher. 101.
Mad sea. Rutzebeck. 480.
Madam, will you talk? Stewart. 340, 438.
Madeleva, *Sister.* American Twelfth Night. 71.
Madeline (film). 234.
Magazine of fantasy and science fiction. Best from Fantasy and science fiction. 253.
Magi—Stories. Evers. Three kings of Saba. 106.
Magic key to successful writing. Lewis. 205.
Magic, myth, and medicine. Atkinson. 330.
Magic of water. Schloat. 215.
Magician's nephew. Lewis. 172.
Magidoff, Nile. Nila. 273.
Magidoff, Robert. Yehudi Menuhin. 165.
Magnetic recorders and recording. Marshall. Your tape recorder. 7. Westcott. Tape recorders. 332.
Magnificent enemies. Maass. 34.
Mahatma Gandhi (film). 191.
Mahican Indians. Dyer. House of Peace. 298.
Main. Call from Calle Moreno. 167.
Maine, Louis Auguste de Bourbon, duc du. Lewis. Sunset of the splendid century. 162.
Maine. Rich. Coast of Maine. 429.
Maine—Stories. Downer. David and the sea gulls. 392. Hightower. Mrs. Wappinger's secret. 393. Ladd. Janie. 132. Simpson. Island in the bay. 299. Watson. When is tomorrow? 83.
Maino. Ornamental trees. 266.
Mainsprings of the German revival. Wallich. 116.
Major. McClung. 320.

Majorca—Stories. Butterfield. Adventures of Esteban. 488.
Make way for ducklings (film). *In* note on Story about Ping. 278.
Make your own. Hardy. 463.
Make your own greeting cards. Francis. 119, 147.
Make your own outdoor sports equipment. Lacey. 58, 62.
Makers of the modern world. Untermeyer. 33.
Making a balanced aquarium (film). 233.
Making money for your church. Knowles. 202.
Making of Charles A. Beard. Beard. 250.
Make-it yourself. Miklos. 307.
Make-it-yourself furniture for the home craftsman. Livingstone. 427.
Malcolm III, King of Scotland—Fiction. Oliver. Sing, morning star. 276.
Malediction. Giono. 55.
Malkus. Sea and its rivers. 441, 464.
Mallan. Men, rockets and space rats. 247, 255.
Mallery. Electrical handbook for model railroaders. 288.
Malleson. Question of murder. 56.
Mallet. Red room. 482.
Malm. Claire. 275.
Malta. Conference, 1945. Kuter. Airman at Yalta. 308.
Malvern. Stephanie. 391, 393.
Mama, I love you. Saroyan. 350, *408.
Mammals. Bourlière. Mammals of the world. 117. Hylander. Animals in fur. 416. Sanderson. Living mammals of the world. 118. Wardle. Zoo book. 427.
Mammals, Fossil. Scheele. First mammals. 129.
Man. Frankel. Case for modern man. 326. Mumford. Transformations of man. 454.
Man—Influence of environment. Aubert de La Rüe. Man and the winds. 266.
Man, Prehistoric. Edel. Story of our ancestors. 19. Kramer. Cave men of the Old Stone Age. 257. Kühn. On the track of prehistoric man. 159. Quennell. Everyday life in the New Stone, Bronze & Early Iron Ages. 413. Quennell. Everyday life in the Old Stone Age. 413.
Man and boy. Armstrong. 469, *476.
Man and his tools. Burns. 487.
Man and the underwater world. Latil. 450.
Man and the winds. Aubert de La Rüe. 266.
Man at work in God's world. Protestant Episcopal Church in the U.S.A. 472.
Man in contemporary society. Columbia University. 46.
Man in the iron lung. Hawkins. 361.
Man in this world. Zehrer. 335.
Man of action (film). 313.
Man of honor. Hopkins. 167.
Man of two tribes. Upfield. 459.
Man under the sea. Dugan. 451, 486.
Man who would preach. Keighton. 374.
Man with three faces. Meissner. 231.
Mandarin red. Cameron. 72.
Mandarins. Beauvoir. 432.
Manet, Edouard. Bataille. Manet. 253.
Mankiewicz. Trial. 169.
Manley. Business information. 220.
Mann. Confessions of Felix Krull. 34.
Manners, D. X. How to plan and build your workshop. 401.
Manners, William. You call that a house? 386.
Manners to grow on. Lee. 172.
Mannin. So Tiberius . . . 3, *15.
Man's emerging mind. Berrill. 94.
Man's world. Fairbairn. 407.
Manton. Story of Albert Schweitzer. 214, 234.
Manual for the administration of the Federal documents collection in libraries. Jackson. 201.
Manual of copyright practice. Nicholson. 388.
Manual of intergroup relations. Dean. 156.
Manufacturing. Lent. Men at work in New England. 466.
Manus tribe. Mead. New lives for old. 401.
Manzoni. Betrothed. 435.
Marbut. Bill of particulars. 167.
March, William, *pseud. See* **Campbell, W. E. M.**
Marcus. Practical radio servicing. 247.
Mardikian. Song of America. 481, 486.
Marek. Secret of the Hittites. 230.
Margaret, Saint, Queen of Scotland—Fiction. Oliver. Sing, morning star. 276.
Marged. Musgrave. 368.
Margo. Taming the forty-niner. 121.
Maria. Cooper. 362.
Marie Antoinette. Kielty. Marie Antoinette. 170, 171.
Marie Antoinette—Fiction. Kenyon. Marie Antoinette. 275.
Marie de Jésus, Mother. Napoli Prario. Three white veils for Sandra. 457.
Marin, John. Wight. John Marin. 337.
Marine Corps wife. Jerome. 5.
Marine painting. Kent. Seascapes & landscapes in watercolor. 306.
Maritain. Social and political philosophy. 26.
Maritime Provinces, Canada. Chapin. Atlantic Canada. 360.
Marjorie Morningstar. Wouk. 56.
Marjorie of Scotland. Hill. 385, 463.
Markandaya, Kamala, *pseud. See* **Taylor, K. (P.).**
Marked men. Elston. 459.
Marlow. Fine furniture. 226.
Marret. Seven men among the penguins. 73, 105.
Marriage. Blood. Anticipating your marriage. 156. Butterfield. Planning for marriage. 424. O'Brien. Happy marriage. 354. Strain. Marriage is for two. 158. Woods. Marriage manners. 180.
Marric, J. J., *pseud. See* **Creasey, John.**
Mars (Planet). Branley. Mars. 234, 235. Ley. Exploration of Mars.. 477.
Mars in Capricorn. Cross. 73.
Marshall, Bruce. Girl in May. 408.
Marshall, J. D., *comp.* Books, libraries, librarians. 3.
Marshall, Robert, *1897-* . Your tape recorder. 7.
Marshall, Robert, *1901-1939.* Arctic wilderness. 405.
Martignoni, *ed.* Illustrated treasury of children's literature. 132.
Martin, F. G. (M.). Pirate island. 236.
Martin, T. T. 4-H Club leader's handbook. 355.
Martin Luther (film). 365.
Martinson. Road. 339.
Marty on the campus. Bialk. 437.
Mary I, Queen of England. Maynard. Bloody Mary. 32.
Mary Meade's kitchen companion. Church. 225.
Mary of Carisbrooke. Barnes. 209, 279.
Mason, G. F. Animal clothing. 83.
Mason, Van Wyck. Silver leopard. 232.
Masonry. Dalzell. Simplified masonry planning and building. 117.
Masters, John. Bhowani Junction. 293.
——Bugles and a tiger. 153, *165.
Masters, K. R. Wilderness teacher. 437, 441.
Materials. Brady. Materials handbook. 387. Miner. Handbook of engineering materials. 204.
Mathematics. Dantzig. Bequest of the Greeks. 139. Hogben. Wonderful world of mathematics. 195. Ogilvy. Through the mathescope. 356.
Matt. St. Francis of Assisi. 361.
Matthiessen. Partisans. 103.

Maturity in reading. Gray. 449.
Maughan. Harry of Monmouth. 363, 413.
Maupassant. Complete short stories. 128.
Maurer. Great enterprise. 202.
Mauriac. Lamb. 209.
Maurois. Byron. 342.
——Olympio. 457.
Maxie. Kahl. 368.
Maxwell. Lincoln's fifth wheel. 335.
Mayabb. Complete book of home decorating. 183.
Mayas—Stories. Rhoads. Corn grows ripe. 320.
Maybe I'm dead. Klaas. 3, *15.
Mayer, Frederick. Education for maturity. 400.
Mayer, Martin. Hi-fi. 268.
Maynard. Bloody Mary. 32.
——Life of Thomas Cranmer. 383.
Mayrant, Drayton, *pseud. See* **Simons, K. D. M.**
Mays. Action starboard. 437, 441.
Me and Kit. McClintic. 75.
Me papoose sitter. Hall. 208.
Meachem. Easy guide to African-violets. 356.
Mead, F. S. Handbook of denominations in the United States. 254.
Mead, Margaret. New lives for old. 401.
Meader. Guns for the Saratoga. 194, 196.
Meaning of Bandung. Romulo. 429.
Means. Knock at the door, Emmy. 466.
——Sagebrush surgeon. 274.
Measuring business changes. Snyder. 246.
Meat from ranch to table. Buehr. 346.
Medical jurisprudence. Lefebure. Evidence for the Crown. 92.
Medical library association. Handbook of medical library practice. 294.
Medicine. Atkinson. Magic, myth, and medicine. 330. Medical library association. Handbook of medical library practice. 294. Walker. Story of medicine. 30.
Medicine and religion. Wise. Psychiatry and the Bible. 472.
Medlin. School yearbook editing and management. 343.
Meeker. Chicago, with love. 100.
Mehl. Kansas City [Philadelphia] Athletics. 402.
Meigs. Fair wind to Virginia. 150.
Meissner. Man with three faces. 231.
Melinat, *comp.* U.S. government publications. 84.
——U.S. government serials. 461.
Melnitsky. Industrial storeskeeping manual. 356.
Melville, Herman. Moby Dick. 169.
Melville, Herman. Miller. Raven and the whale. 453.
Melvin. Mexican travel guide. 382.
Memmi. Pillar of salt. 167.
Men at work in New England. Lent. 466.
Men behind the space rockets. Gartmann. 450.
Men from the sea. Wallenius. 15.
Men of no property. Davis. 338.
Men of power. Carr. 437, 438.
Men, rockets and space rats. Mallan. 247, 255.
Men under the sea. Lehrburger. 268, 279.
Mencken. Minority report. 428.
Mende. South-east Asia between two worlds. 53.
Mending books is fun. Byrne. 350.
Menen. Abode of love. 261, *340.
Menninger, Charles Frederick. Winslow. Menninger story. 457.
Menninger Clinic. Winslow. Menninger story. 457.
Mennonites in the U.S.—Stories. Sorensen. Plain girl. 109.
Men's clothing. Bacharach. Right dress. 158.
Mental healing. Ikin. New concepts of healing. 374.
Mental hygiene. Wall. Education and mental health. 376.
Mental illness. Gorman. Every other bed. 426.
Menuhin, Yehudi. Magidoff. Yehudi Menuhin. 165.
Merchant marine. Riesenberg. Sea war. 480.
Merchant seamen. Hohman. History of American merchant seamen. 475.
Merchant ships: world built. 50.
Mercy of the court. Porter. 167.
Meredith. American wars. 143.
Merfield. Gorilla hunter. 477.
Merman. Who could ask for anything more. 32.
Merriam. Real book about amazing birds. 214.
Merrill. Travels of Marco. 368.
Merry partners. Kahn. 12.
Merry-go-rounds—Stories. Perera. Frisky. 196.
Merton. Living bread. 304.
Metaphysics. Aristoteles. Metaphysics. 435.
Meteors. Watson. Between the planets. 343.
Mexican travel guide. Melvin. 382.
Mexico. Díaz del Castillo. Discovery and conquest of Mexico. 293. Epstein. First book of Mexico. 61. Fergusson. Mexico revisited. 99. Melvin. Mexican travel guide. 382.
Mexico—Stories. Flora. Fabulous Firework family. 19. Trevino. Carpet of flowers. 283. Tripp. New tuba. 238.
Meyer. World book of great inventions. 297, 346.
Mice—Stories. Lathrop. Littlest mouse. 214.
Michael discovers the magnet (film). 365.
Michalson, *ed.* Christianity and the existentialists. 472.
Michel. Truth about flying saucers. 450.
Michel of Switzerland. Buckley. 256.
Micro-organisms. Grant. Wonder world of microbes. 465. Lewis. First book of microbes. 150.
Middle age. Hamilton. Your rewarding years. 138.
Middle East, oil, and the great powers. Shwadran. 224.
Middle states. Thompson. Gateway to a nation. 405.
Mid-east: world-center. Anshen. 478.
Midpoint. Holt. 76.
Miers. Rainbow book of American history. 214.
——Robert E. Lee. 383, 437.
Mighty atom. Lewellen. 132.
Mighty force of research. Fortune. 288.
Mighty Soo. Judson. 20.
Migrant labor—Stories. Means. Knock at the door, Emmy. 466.
Mikes. Leap through the Curtain. 309, 344.
Mikimoto, Kōkichi. Eunson. Pearl King. 164.
Mikko's fortune. Kingman. 62.
Miklos. Make-it yourself. 307.
Miles, Beryl. Islands of contrast. 11.
Miles, Josephine. Prefabrications. 248.
Milhous. With bells on. 108.
Millar. Valley of the shadow. 185, 194.
Miller, Arthur. View from the bridge. 205.
Miller, B. M., *ed.* Newbery Medal books. 220, 258.
Miller, H. (T.). Her Christmas at the Hermitage. 167.
——Slow dies the thunder. 209, 234.
Miller, Harlan. There's a man in the house. 206.
Miller, Irving. Israel. 207.
Miller, M. (S). Treasury of the cross. 472.
Miller, Merle. Secret understanding. 275.
Miller, Perry. Raven and the whale. 453
Miller, S. H. Great realities. 137.

Millions and millions and millions! Slobodkin. 197.
Millions of cats (film). *In* note on Story about Ping. 278.
Mills, C. W. Power elite. 430.
Mills, G. A. Saw screams at midnight. 380.
Mills, Lois. Three together. 196.
Milne. World of night. 285, *378, 464.
Milou's daughter. Henrey. 161.
Mind of Santayana. Butler. 154.
Minding our own business. Paul. 4, 37.
Miner, *ed.* Handbook of engineering materials. 204.
Mineralogy. White. All about our changing rocks. 215.
Minerals. Jensen. My hobby is collecting rocks and minerals. 147, 149. Witte. Adventure book of rocks. 151.
Minister behind the scenes. Hedley. 397.
Minority groups. National Conference of Social Work. 245.
Minority report. Mencken. 428.
Minutemen of the sea. Cluff. 60.
Miracle in motion. Shippen. 194, 197.
Miracle of Lourdes. Cranston. 208.
Miracle of Merriford. Arkell. 218, *292, 343.
Miracle of World War II. Walton. 449.
Mirsky. Seven grandmothers. 215.
Miss Morissa. Sandoz. 168.
Mission Indians of California. Bleeker. 414.
Mission River justice. Tuttle. 104.
Mission to the moon. Del Rey. 463.
Mission: U.S.A. Hoffman. 424.
Missions. Hoffman. Mission: U.S.A. 424. Smith. Yankees in paradise. 398.
Mississippi River. Parkman. Discovery of the great West. 484. Samuel. Tales of the Mississippi. 186.
Mr. Hamish Gleave. Llewellyn. 275.
Mr. New York. Whalen. 145.
Mr. Quarterback. Gault. 211, 213.
Mrs. Fiske and the American theatre. Binns. 187.
Mrs. Wappinger's secret. Hightower. 393.
Mitchell. Decisive battles of the Civil War. 31, 58, 83.
Moberg. When I was a child. 340.
Moby Dick. Melville. 169.
Model railroading. Zarchy. 171, 173.
Modeling. Huxley-Jones. Modelled portrait heads. 435.
Modell. Lady and her doctor. 262 (Piper), *386.
Modelled portrait heads. Huxley-Jones. 435.
Modern fairy stories. Green. 369.
Modern Italian stories. Strachan. 252.
Modern library. 169, 342, 483.
Modern library giants. 127, 435.
Modern mushroom cultivation. Richards. 95.
Modern oscilloscopes and their uses. Ruiter. 436.
Modern political parties. Neumann. 245.
Modern refrigeration and air conditioning. Althouse. 387.
Modern rivals to Christian faith. Loew. 375.
Modern spearfishing. Ivanović. 51.
Modern treasury of Christmas plays. Brings. 244.
Mohr, *ed.* Celebrated American caves. 226.
Mollusks. Dudley. My hobby is collecting sea shells and coral. 236. Witte. Adventure book of shells. 238.
Molly Goldberg cookbook. Berg. 117.
Molly in the middle. Lattimore. 368.
Monjo. Edge of perfect. 403.
Monologues. Howard. Humorous monologues. 288.
Monroe Doctrine. Perkins. History of the Monroe Doctrine. 169.
Monsarrat, *ed.* Boys' book of the sea. 129.
——Castle Garac. 66. *77.
Montezuma II. Collis. Cortés and Montezuma. 123.
Montgomery. Seecatch. 258.
Montmartre. Courthion. 435.
Montpensier, Anne Marie Louise d'Orléans, duchesse de. Steegmuller. Grand Mademoiselle. 188.
Monument Valley (film). 365.
Moody, J. P. Arctic doctor. 54, 58.
Moody, Ralph. Kit Carson and the wild frontier. 150.
Moon. Gallant. Exploring the moon. 149.
Moon's Farm. Read. 380.
Moore, Brian. Lonely passion of Judith Hearne. 433.
Moore, Byron. First five million miles. 95, 105.
Moore, Patrick. Story of man and the stars. 159, 170.
Moorehead. Winston Churchill in trial and triumph. 75, 79.
Mop top. Freeman. 81.
Moral decision. Cahn. 179.
More collected verse. Service. 185.
More music makers. Young. 280.
More than pregnancy. Phillips. 268.
Morgan, A. E. Search for purpose. 46.
Morgan, C. M. New home for Pablo. 215.
Morgan, Daniel—Fiction. Barry. Long march. 189.
Morgan, M. C. Last wilderness. 99.
Morgan, W. D. Leica manual. 210.
Mori Sa'id. Hasas. 458.
Morin. Everest. 17, 172.
Morison. Christopher Columbus, mariner. 54, 58.
——History of United States naval operations in World War II. 359.
Morocco. Howe. Prince and I. 185.
Morris. What a year! 336.
Morrison, Lillian, *comp.* Diller, a dollar. 58, 62.
Morrison, Peggy. Unknown Angel. 190.
Morse, J. D. Old masters in America. 51.
Morse, S. F. Scattered causes. 358.
Morse, T. A. Future à la carte. 7.
Moscow was my parish. Bissonnette. 383.
Moses. Working for the people. 309.
Mosley. Gideon goes to war. 309.
Most. Training dogs. 306.
Moth and the star. Pippett. 101.
Mount Everest Expedition, 1953. Hillary. High adventure. 123.
Mountain dog. Evans. 390, 393.
Mountain world, 1955. 183.
Mountaineering. Hillary. High adventure. 123. Mountain world, 1955. 183.
Mountains of Pharaoh. Cottrell. 430, 486.
Mountevans. Antarctic challenged. 289, 297.
Mouse chorus. Coatsworth. 60.
Moustakas. Nursery school and child care center. 224.
Moving-pictures. Seldes. Public arts. 477.
Mozart, Johann Chrysostom Wolfgang Amadeus. Davenport. Mozart. 253.
Muehl. Politics for Christians. 424.
Mulac. Fun and games. 452, 464.
Mumford. Transformations of man. 454.
Mungo Starke. O'Connor. 190.
Municipal government. Adrian. Governing urban America. 67.
Mural painting and decoration. Randall. Murals for schools. 400. United Nations Educational, Scientific and Cultural Organization. Norway: paintings from the stave churches. 387. United Nations Educational, Scientific and Cultural Organization. Yugoslavia: mediaeval frescoes. 127.
Murder. Gribble. Adventures in murder. 222. Ross Williamson. Historical whodunits. 381.

Murder at the Flea Club. Canaday. 253.
Murder comes to Eden. Brown. 56.
Murder in Haiti. Vandercook. 364.
Murder is where you find it. Hansen. 434.
Murdoch. Flight from the enchanter. 363.
Murison. Public library. 26.
Murphy, Agnes. American everyday cookbook. 118.
Murphy, Audie. To hell and back. 127.
Murrow, *ed.* See it now. 184.
Musgrave. Marged. 368.
Mushroom culture. Richards. Modern mushroom cultivation. 95.
Music. Barzun. Music in American life. 427. Blaukopf. Great conductors. 54. Haggin. Listener's musical companion. 477. Shanet. Learn to read music. 452. Young. More music makers. 280.
Music, Popular (Songs, etc.). Kern. Jerome Kern song book. 183.
Music and recordings, 1955. 97.
Music in American life. Barzun. 427.
Musical accompaniment. Wilson. How to play by ear. 357.
Musical revue, comedy, etc. Hoyt. Town Hall tonight. 183.
Musicians. Feather. Encyclopedia of jazz. 227. Merman. Who could ask for anything more. 32. Reis. Composers, conductors, and critics. 101. Willson. Eggs I have laid. 102.
Mussatti. Constitution of the United States. 376, 391.
Mussolini, Benito. Dabrowski. Mussolini. 479.
Must you conform? Lindner. 265.
Mutt. Bradbury. 392.
My Aunt Lucienne. Feld. 52.
My brother Adlai. Ives. 273, 313.
My favorite football stories. Grange. 96, 128.
My five tigers. Alexander. 266, 313.
My friend Flicka. Sture-Vasa. 78.
My friend Ike. Snyder. 274.
My hobby is bird watching. Pettit. 172.
My hobby is collecting rocks and minerals. Jensen. 147, 149.
My hobby is collecting sea shells and coral. Dudley. 236.
My hobby is collecting stamps. Kehr. 214.
My hobby is photography. Langer. 368, 437.
My hospital in the hills. Seagrave. 145.
My life for my sheep. Duggan. 2, *55.
My life with the big cats. Court. 96, 104.
My ship is so small. Davison. 336.
My son Johnny. McNulty. 10.
Myers. Dead Warrior. 386.
Myrtle Albertina's secret. Pohlmann. 393.
Mysteries of the North Pole. La Croix. 272, 313.
Mysterious North. Berton. 290.
Mystery at the doll hospital. Honness. 106.
Mystery of Edwin Drood. Dickens. 436.
Mystery of Mont Saint-Michel. Rouzé. 258.
Mystery writer's handbook. Mystery Writers of America. 453.
Mystery Writers of America. Mystery writer's handbook. 453.
Myth of Sisyphus. Camus. 269.
Myth or legend? 68.
Mythology. Graves. Greek myths. 221.
Myths. Myth or legend? 68.

NAACP versus Negro revolutionary protest. Wynn. 68.
Names. Shankle. American nicknames. 78.
Namkhan, Burma. Medical Center. Seagrave. My hospital in the hills. 145.
Nanny's secret. Chichester. 318.
Nantucket landfall. Blanchard. 404.
Napoléon I. Guérard. Napoleon I. 456.
Napoli Prario. Three white veils for Sandra. 457.
Narratives of exploration and adventure. Frémont. 480.
Narrow covering. Siebel. 470, *483.
National Association for the Advancement of Colored People. Wynn. NAACP versus Negro revolutionary protest. 68.
National characteristics. Attwood. Still the most exciting country. 99. Gorer. Exploring English character. 144. Putt. Cousins and strangers. 360.
National Citizens Commission for the Public Schools. Dreiman. How to get better schools. 244.
National Conference of Social Work. Minority groups. 245.
National Gallery of Art, Washington. Walker. 483.
National Manpower Council. Improving the work skills of the Nation. 247.
National Society for the Study of Education. Adult reading. 302.
——Public junior college. 304.
Nationalism. Barghoorn. Soviet Russian nationalism. 478. Stevens. North African powder keg. 186.
Native stone. Gilbert. 231.
Natural history. Darling. Pelican in the wilderness. 377. Dubkin. Natural history of a yard. 49. Kieran. Introduction to nature. 78. Life. World we live in. 117. Milne. World of night. 378. Olson. Singing wilderness. 378. Peterson. Wild America. 140. Sherman. Nature's wonders in full color. 268.
Natural history of a yard. Dubkin. 49, 78.
Natural history of North American amphibians and reptiles. Oliver. 160.
Natural resources. Sax. Standing room only. 68.
Nature in literature. Field. Try nature. 120.
Nature study. Brown. How to make a miniature zoo. 256. Cassell. Nature games and activities. 415. Jauss. Discovering nature the year round. 195. Shannon. At water's edge. 215.
Nature's wonders in full color. Sherman. 268, 279.
Navaho Indians. Underhill. Navajos. 382.
Naval battles. Baldwin. Sea fights and shipwrecks. 230.
Naval history. La Varende. Cherish the sea. 448.
Navies. Jane's fighting ships, 1955-56. 169.
Naught for your comfort. Huddleston. 405.
Near East. Anshen. Mid-east: world-center. 478. Shor. After you, Marco Polo. 100.
Neely. Stars by clock & fist. 486, 488.
Nefertiti lived here. Chubb. *10, 57.
Negotiation. Joy. How Communists negotiate. 206.
Negro folktales in Michigan. Dorson. 328.
Negro musicians. Hughes. Famous Negro music makers. 129.
Negro potential. Ginzberg. 425.
Negroes. Baldwin. Notes of a native son. 179. De Carava. Sweet flypaper of life. 222. Ginzberg. Negro potential. 425. Johnston. Religion of Negro Protestants. 374. Katz. Conflict and harmony in an adolescent interracial group. 6. Lewis. Blackways of Kent. 68. White. How far the promised land? 139. Wynn. NAACP versus Negro revolutionary protest. 68.
Nellie Bly. Noble. 315.
Neon Rainbow. Terrot. 408.
Net that covers the world. Spiro. 48.
Netherlands. Lauber. Battle against the sea. 416.
Neumann, *ed.* Modern political parties. 245.
Never a dull moment. Cassini. 405.
Never plead guilty. Noble. 75.

New American machinist's handbook. Le Grand. 128.
New American right. Bell. 270.
New angles to bass fishing. Radke. 30.
New book of small boats. Robberson. 451.
New Borzoi book of ballets. Krokover. 452.
New Century handbook of English literature. 334.
New cancepts of healing. Ikin. 374.
New decade. Whitney Museum of American Art. 30.
New dimensions of peace. Bowles. 162.
New England. French. Charles I and the Puritan upheaval. 479.
New found world. Lamb. 207.
New France. Parkman. Discovery of the great West. 484.
New greenhouse gardening for everyone. Chabot. 36.
New Guinea. Simpson. Adam with arrows. 290.
New Hampshire—Stories. Weiss. Sally Saucer. 416.
New home for Pablo. Morgan. 215.
New Japan. Quigley. 272.
New lives for old. Mead. 401.
New Mexico. La Farge. Behind the mountains. 308. Priestley. Journey down a rainbow. 249.
New pocket anthology of American verse. Williams. 120.
New psychology for leadership. Laird. 398.
New tuba. Tripp. 238.
New voices in the American theatre. 169.
New York (City). Busse. New York, city on many waters. 382.
New York. American Stock Exchange. Sterling. Wall Street. 237.
New York. Museum of Modern Art. Architecture of Japan. 8.
——Julio Gonzalez. 357.
New York. Public Library. Books for the teen age. 256.
——Children's books suggested as holiday gifts. 174.
New York (City)—Public schools. Dunn. Retreat from learning. 156.
New York. Stock Exchange. Sterling. Wall Street. 237.
New York (City)—Stories. Angelo. Big little island. 148. Friedman. Janitor's girl. 257. Merrill. Travels of Marco. 368.
New York (City)—Suburbs and environs. Spectorsky. Exurbanites. 100.
New York. Zoological Park. Bridges. Zoo pets. 80.
New York (State). Bellush. Franklin D. Roosevelt as Governor of New York. 11. Dyer. House of Peace. 298.
New York (State)—Stories. Coatsworth. Peddler's cart. 392.
New York Academy of Medicine. Better health through better living. 204.
New York herald tribune. Wake up the echoes. 452.
New York Library Association. Once upon a time. 133.
New Yorker. New Yorker 1950-1955 album. 119.
New Zealand. Miles. Islands of contrast. 11.
Newbery, John. Blackstock. Songs for sixpence. 130.
Newbery Medal books. Miller. 220, 258.
Newbery-Caldecott awards. 323.
Newcomb, Covelle. Broken sword. 234.
Newcomb, Kate (Pelham). Comandini. Doctor Kate. 250.
Newell. Hardhats. 293.
Newland. Year and our children. 446.
Newman, *ed.* What is science? 247, 297.
News agencies. Cooper. Right to know. 399.
Newspaper court reporting. Danilov. Public affairs reporting. 220.
Newspaper organization and management. Rucker. 220.
Newton, Sir Isaac. Sootin. Isaac Newton. 194, 197.
Nicholl. Curious quotient. 428.
Nichols. History of Christianity, 1650-1950. 446.
Nicholson. Manual of copyright practice. 388.
Nicknames. Shankle. American nicknames. 78.
Nicolson. Good behaviour. 375.
Niebuhr, H. R. Purpose of the church and its ministry. 398.
Niebuhr, Reinhold. Hofmann. Theology of Reinhold Niebuhr. 424.
Nielsen. Green eyes. 148, 150.
Nighbert. True book of cloth. 108.
Night. Milne. World of night. 378.
Night raider of the Atlantic. Robertson. 272.
Night to remember. Lord. 65, *144, 212.
Nightmares of eminent persons. Russell. 15.
Nila. Magidoff. 273.
Nine man-eaters and one rogue. Anderson. 70.
Nine men. Rodell. 28.
Nine rivers from Jordan. Johnston. 11.
1999. Cohn. 382, 390.
Ninth wave. Burdick. 407.
Nixon, Richard Milhous. De Toledano. Nixon. 337. Keogh. This is Nixon. 383.
No flies in China. Gale. 32.
No time for fear. Read. 332.
No time for sergeants. Levin. 307, 391.
Noah's ark. Palazzo. Noah's ark. 151.
Noble, Iris. Nellie Bly. 315.
Noble, J. W. Never plead guilty. 75.
Nonsense rhymes. Withers. Rainbow in the morning. 299.
Nonsense-verses. Morrison. Diller, a dollar. 62. Richards. Tirra lirra. 21.
Nonverbal communication. Ruesch. 475.
Norling. Pogo's oil well. 172.
Normandy—Stories. Rouzé. Mystery of Mont Saint-Michel. 258.
Norris, Faith. Kim of Korea. 150.
Norris, K. (T.). Best of Kathleen Norris. 169.
North, Andrew, *pseud. See also* **Norton, A. M.**
North, Andrew. Sargasso of space. 16.
North, Sterling. Abe Lincoln. 298, 344.
North African powder keg. Stevens. 186.
North America. Hutchison. Struggle for the border. 245. Lamb. New found world. 207.
North American birds of prey. Sprunt. 140.
North Carolina—Stories. Street. Fiddler's fancy. 258.
Northen. Orchids as house plants. 69.
Northwest, Old. Havighurst. Wilderness for sale. 479.
Northwest, Pacific. Holbrook. Columbia. 249. Ross. Fur hunters of the Far West. 294.
Norton, A. M., Plague ship. 413.
——*ed.* Space police. 297.
——Star guard. 279.
Norton, Andre, *pseud. See* **Norton, A. M.**
Norton, F. H. Ceramics for the artist potter. 452.
Norton, Mary. Borrowers afield. 132.
Norway: paintings from the stave churches. United Nations Educational, Scientific and Cultural Organization. 387.
Norwegians in the U.S. Blegen. Land of their choice. 179.
Norwood. Development of modern Christianity. 263.
Not for one alone. De Leeuw. 211.
Not the glory. Boulle. 166.
Not to mention the kangaroos. Corben. 1, *122.
Notable books of 1955. 218.

Notebooks of Major Thompson. Daninos. 55.
Notes for a journal. Litvinov. 143.
Notes of a native son. Baldwin. 179.
Notes on the State of Virginia. Jefferson. 36.
Nothing new under the sun. Bacchelli. 146.
Nothing too good for a cowboy. Hobson. 163.
Notre-Dame of Paris. Temko. 184.
Nuclear engineering. Wendt. You and the atom. 227.
Nuni. Griffin. 458.
Nursery rhymes. Opie. Oxford nursery rhyme book. 158.
Nursery school and child care center. Moustakas. 224.
Nylon safari. Cloete. 290, 365.

O lovely England. De La Mare. 288, 296.
Oates. Anxiety in Christian experience. 114.
Obedience to the moon. Gibbs. 275.
O'Brien. Happy marriage. 354.
——*ed.* Where dwellest thou? 326.
Observer's book of weather. Lester. 7.
O'Casey. Bishop's bonfire. 71.
——Green crow. 379.
Occupations. Sterling Publishing Company. Sterling guide to summer jobs. 464.
Ocean. Malkus. Sea and its rivers. 441. Riesenberg. Great men of the sea. 237. Selsam. See through the sea. 62.
Ocean liners. Beck. Ship—how she works. 158.
O'Connor, Edwin. Last hurrah. 153, *209.
O'Connor, Harvey. Empire of oil. 224.
O'Connor, P. F. Mungo Starke. 190.
O'Connor, Patrick, *pseud. See* **Wibberley, Leonard.**
October country. Bradbury. 209.
October fox. McMeekin. 232.
Octopus. Earle. Octopus. 19.
Odysseus the wanderer. De Sélincourt. 392.
Odyssey of an American Zionist. Haber. 479.
Oerke. Dress. 315, 320.
Of law and men. Frankfurter. 448.
Of whales and women. Gilbreth. 445.
Office practice. Hutchinson. Standard handbook for secretaries. 483.
Official encyclopedia of baseball. Turkin. 388, 466.
O'Flaherty. Stories. 483.
Ogilvie. Blueberry summer. 391.
Ogilvy. Through the mathescope. 356.
Ogrizek, *ed.* Austria. 35.
——Greece. 127.
——Paris. 35.
——Switzerland. 127.
——Western Germany. 35.
O'Hara, C. M. Heaven was not enough. 32.
O'Hara, John. Ten North Frederick, 190.
O'Hara, Mary, *pseud. See* **Sture-Vasa, M. (A.).**
Old Ironsides. Hansen. 131.
Old masters in America. Morse. 51.
Old story of salvation. Fahs. 90.
Old Yeller. Gipson. 421.
Oldrin. Eight rings on his tail. 320.
Olfson. Radio plays of famous stories. 391.
Olgin. Backcourt rivals. 215.
Oliver, J. A. Natural history of North American amphibians and reptiles. 160.
Oliver, J. W. History of American technology. 378.
Oliver, Jane, *pseud.* Sing, morning star. 262, *276.
——Young man with a sword. 39.
Olsen, D. B. *See* **Hitchens, D. (B.).**
Olson, L. B. Small boat seamanship. 450.
Olson, S. F. Singing wilderness. 378, 391.
Olympic Peninsula. Morgan. Last wilderness. 99.
Olympio. Maurois. 457.
O'Malley. Family of two worlds. *101.
Omelette book. Chamberlain. 305.
On a darkling plain. Irving. 385.
On beyond zebra. Geisel. 131.
On the track of prehistoric man. Kühn. 159, 193.
Once upon a time. New York Library Association. 133.
101 ideas for clubs. Stern. 366.
100 poems about people. Parker. 129, 132.
One man's Africa. Seymour. 360.
One man's India. Stratton. 32.
One remains. Perowne. 53.
One thing and another. Belloc. 402.
1000 best short games of chess. Chernev. 51.
121 Pudding Street. Fritz. 236.
O'Neal. Very young Mrs. Poe. 276, 344.
O'Neill. Long day's journey into night. 270.
Ontology. Cochrane. Existentialists and God. 350.
Open every door. Popkin. 309.
Open heart. Weeks. 124.
Open mind. Oppenheimer. 204.
Opera. Bauer. How opera grew. 248.
Operas. Cross. New Milton Cross' complete stories of the great operas. 253.
Operation ABC. Summers. 129.
Operettas. Sullivan. Gilbert and Sullivan song book. 151.
Opie, *comp.* Oxford nursery rhyme book. 158.
Opinions and personality. Smith. 305.
Oppenheimer, J. R. Open mind. 204.
Oppenheimer, J. Robert. Curtis. Oppenheimer case. 74.
Oral communication in business. Phillips. 51.
Oratory. Tack. How to overcome nervous tension and speak well in public. 289.
Orchid culture. Fennell. Orchids for home and garden. 378. Northen. Orchids as house plants. 69.
Ordnance. Bruce. Lincoln and the tools of war. 404.
Ordway. Prosperity beyond tomorrow. 265.
Oregon. State Library. Books for elementary schools. 417.
——Books for high schools. 414.
Oregon. Ross. Fur hunters of the Far West. 294.
O'Reilly, John Boyle. Schofield. Seek for a hero. 457.
Organiculture. Rodale. Organic gardening. 8.
Organizing the teaching profession. American Federation of Teachers. 244.
Ornamental trees. Maino. 266.
Orozco, José Clemente. Reed. Orozco. 361.
Orwell, George. Keep the aspidistra flying. 252.
Orwell, George. Atkins. George Orwell. 71.
Osborn. Serial publications. 26.
Osborne. First lake dwellers. 466.
Osmond. Animals of the world. 346.
Ostlere. Doctor at large. 209.
Otway. Paradise bird. 386.
Our backward children. Heiser. 221.
Our daily poison. Wickenden. 247.
Our foreign-born citizens. Beard. 279, 283.
Our human rights. Barton. 376.
Our language. Lambert. 255, 257.
Our Samoan adventure. Stevenson. 102.
Our senses and how they work. Zim. 417.
Our State police. Crump. 128, 130.
Out of my darkness. Sheppard. 457.
Outboard motor-boats. Bowman. Encyclopedia of outboard motorboating. 8.
Outcast. Sutcliff. 235, 237.
Outdoor hazards. Hood. 28, 37.
Outdoor life. Hood. Outdoor hazards. 28. Roosevelt. Theodore Roosevelt's America. 118.
Over His own signature. Weatherhead. 222.
Over the River Charlie. Lansworth. 293.
Overholser. Cast a long shadow. 104.
Overman. Contemporary handweaving. *In*

note on Blumenau. 119.
Overstreet. Hands laid upon the wind. 162.
Oxford nursery rhyme book. Opie. 158.

PLD reporter. 129.
Pabel. Enemies are human. 99.
Pacific Islands speaking. Sperry. 212, 237.
Pacific Ocean. Willis. Gods were kind. 163.
Pahlmann. Pahlmann book of interior design. 184.
Painters. Heron. Changing forms of art. 332. Kent. Seascapes & landscapes in watercolor. 306. McKinney. Famous American painters. 172. Whitney Museum of American Art. New decade. 30.
Painting. Brown. American painting. 160. Dictionary of modern painting. 227. Lassaigne. Fifteenth century. 342. Rodman. Eye of man. 184. Venturi. Four steps toward modern art. 402.
Painting—Stories. Hawkes. Tami's new house. 20.
Paintings. Courthion. Montmartre. 435. Gray. Japanese screen paintings. 483. King. Gallery of children. 82. Morse. Old masters in America. 51. Venice. 435.
Pakington. Vynes of Vyne Court. 103.
Pakistan. Mende. South-east Asia between two worlds. 53. Stephens. Horned moon. 272.
Palazzo. Noah's ark. 151.
Paleontology. Carrington. Story of our earth. 401. Ley. Salamanders and other wonders. 7.
Palmer. Adventures of a slum fighter. 180.
Papa Dolphin's table. Butters. 171.
Papa married a Mormon. Fitzgerald. 161.
Papa's wife. Bjorn. 2, 16, *55.
Paradis. For immediate release. 79.
Paradise. Savage city. 232.
Paradise bird. Otway. 386.
Parakeets in your home. Roberts. 356.
Parents' guide to independent schools and colleges. Ashburn. 447.
Parents handbook. Fromme. 426.
Paris. Ogrizek. Paris. 35.
Paris. Montmartre. Courthion. Montmartre. 435.
Paris. Notre-Dame (Cathedral). Temko. Notre-Dame of Paris. 184.
Paris—Stories. Seignobosc. Jeanne-Marie in gay Paris. 369.
Paris surgeon's story. Bove. 250.
Parker, B. M. Golden book of science. 298.
Parker, C. (S.). Fabulous valley. 386.
Parker, E. C. Television-radio audience and religion. 242.
Parker, E. M., *ed.* 100 poems about people. 129, 132.
Parkman. Discovery of the great West. 484.
Parliamentary practice. Smedley. Great peacemaker. 274.
Parliamentary procedure (film). 278.
Parole. Sullivan. Girls on parole. 246.
Parrots. Roberts. Parakeets in your home. 356.
Parsley. Bemelmans. 105.
Parson. Guided missiles in war and peace. 378.
Parsons. Untold friendships. 75.
Partisans. Matthiessen. 103.
Paschal, Nancy, *pseud. See* **Trotter, Grace.**
Pasley. 21 stayed. 16.
Passionate pilgrim. Hanson. 100.
Passionate search. Crompton. 431.
Passport to romance. Headley. 37, 38.
Password is courage. Castle. 98.
Pastures new. Lisle. 204.
Patchett. Tam the untamed. 215.
Pate. Reactionary! 359.
Patriotic plays and programs. Fisher. 415.
Patriotic societies. Davies. Patriotism on parade. 425.
Patriotism. Grodzins. Loyal and the disloyal. 354.
Patriotism on parade. Davies. 425.
Pattern of world conflict. Arnold. 229.
Patterson. Dear Mad'm. 383, 464.
Patton, F. G. Piece of luck. 126.
Patton, George Smith. Semmes. Portrait of Patton. 102.
Paul. Minding our own business. 4, 37.
Pauses of the eye. Kroll. 161.
Pavlova, Anna. Franks. Pavlova. 456.
Payne. House in Peking. 433.
——Roaring boys. 34.
Peace. Lentz. Towards a science of peace. 178.
Peace at Bowling Green. Crabb. 102.
Peairs. Insect pests of farm, garden, and orchard. 436.
Peale. Inspiring messages for daily living. 137.
Pearl. Tenth wonder. 279, 282.
Pearl King. Eunson. 164.
Pearson, L. B. Democracy in world politics. 115.
Pearson, M. M. Bright tapestry. 431.
Peck, D. W. Greer case. 46.
Peck, E. (S.). Berea's first century. 46.
Peddlers—Stories. Coatsworth. Peddler's cart. 392.
Peddler's cart. Coatsworth. 392.
Pediatric nursing. Lowndes. Caring for the sick child at home. 69.
Peieris. Laws of nature. 401.
Pelican in the wilderness. Darling. 377.
Pellegrini. Americans by choice. 354.
Pendle. Argentina. 359.
Penney. Lines of a layman. 403.
Penny's acres. Simon. 105, 109.
People of the sea. Thomson. 56.
Pepys, Samuel—Fiction. Varble. Pepys' boy. 256.
Pepys' boy. Varble. 256, 283.
Perera. Frisky. 196.
Perfect woman. Hartley. 311.
Perillo, *comp.* Polish books. 388.
Periodicals. Osborn. Serial publications. 26.
Perkins. History of the Monroe Doctrine. 169.
Pernoud. Retrial of Joan of Arc. 188.
Perowne. One remains. 53.
Perry, John. Story of standards. 202.
Perry, Matthew Calbraith. Kuhn. Commodore Perry and the opening of Japan. 108.
Perry, R. B. Humanity of man. 424.
Personal finance. Donaldson. 387.
Personal letters. Wise. 384.
Personal power through creative selling. Leterman. 159.
Personality. Smith. Opinions and personality. 305.
Personality of the young child. Ribble. 178.
Personnel audit and appraisal. Luck. 159.
Peru. Von Hagen. Highway of the sun. 163.
Peter the Great. Grunwald. 456.
Peterson. Wild America. 140.
Petroleum. Norling. Pogo's oil well. 172.
Petroleum—Stories. Bate. Who fishes for oil? 148.
Petroleum industry and trade. O'Connor. Empire of oil. 224. Shwadran. Middle East, oil, and the great powers. 224.
Petrov, Vladimir Mikhaelovich. Bialoguski. Case of Colonel Petrov. 156.
Petrunkevitch, Alexander Ivanovitch. Kinkead. Spider, egg, and microcosm. 180.
Petry. Harriet Tubman. 37, 39.
Pets. Aistrop. Enjoying pets. 256. Brown. How to make a miniature zoo. 256.
Pettit. My hobby is bird watching. 172.
Peurifoy. Construction planning, equipment, and methods. 306.

Pfeiffer. Changing universe. 450, 486.
Pharaoh to Farouk. Jarvis. 249.
Pheasants. Allen. Pheasants in North America. 426.
Philanthropic foundations. Andrews. 263.
Philanthropists. Baker. Angel of mercy. 213.
Philip, duke of Edinburgh. Hilton. H. R. H. 383, 463.
Philippine Islands. Keith. Bare feet in the palace. 144. Vaughan. Land and people of the Philippines. 346.
Philleo, Prudence Crandall. Yates. Prudence Crandall. 173.
Phillips, D. C. Oral communication in business. 51.
Phillips, H. C. Timeless gospel. 447.
Phillips, Marion. More than pregnancy. 268.
Phillips, T. H. Loved and the unloved. 34.
Philomena. Seredy. 151.
Philosophers, American. Santayana. Letters. 165.
Philosophy. Edman. Uses of philosophy. 113. Fleming. Arts and ideas. 70. Maritain. Social and political philosophy. 26.
Philosophy, Modern. Hampshire. Age of reason. 472.
Phonograph. Gelatt. Fabulous phonograph. 30.
Phonorecord collecting. Hoopes. Building your record library. 357.
Photography. Boucher. Fundamentals of photography. 77. Feininger. Creative photographer. 160. Horan. Mathew Brady. 187. Knopf. Secrets of taking good pictures. 160. Langer. My hobby is photography. 368. Morgan. Leica manual. 210. Steichen. Family of man. 8. U.S. camera, 1956. 268. Zim. Photography. 487, 489.
Photography, Journalistic. Rayfield. How Life gets the story. 4.
Photography, Submarine. Clarke. Coast of coral. 404.
Physical education and training. Kiphuth. How to be fit. 388.
Physics. Barrow. Your world in motion. 392. Bridgman. Reflections of a physicist. 343. Broglie. Physics and microphysics. 68. Hutten. Language of modern physics. 378. Peierls. Laws of nature. 401.
Physics as a profession. Pollack. Your career in physics. 17.
Physiology. Sproul. Science book of the human body. 118.
Piano. Wilson. How to play by ear. 357.
Picard. French legends, tales and fairy stories, retold. 196.
——Stories of King Arthur and his knights, retold. 198.
Piccard. Earth, sky, and sea. 451.
Pictorial anatomy of the human figure. Taubes. 333.
Pictorial history of American Presidents. Durant. 164, 170.
Pictorial history of jazz. Keepnews. 228, 255.
Picture history of great discoveries. Hutton. 20.
Picture history of the U.S. Navy. Roscoe. 454.
Piece of luck. Patton. 126.
Pierce. Electrons, waves, and messages. 332.
Pierre Saint-Martin Cave, Pyrenees. Casteret. Descent of Pierre Saint-Martin. 449.
Piersall. Fear strikes out. 387.
Pigeon, fly home! Liggett. 466.
Pigeons—Stories. Liggett. Pigeon, fly home! 466. Merrill. Travels of Marco. 368.
Pilgrim goose. Robertson. 441.
Pilgrim Thanksgiving. Hays. 82.
Pilgrims (film). 192.
Pillar of salt. Memmi. 167.
Piney Woods Country Life School. Day. Little professor of Piney Woods. 164.
Pinkerton. Second meeting. 366, 368.
Pioneering in big business. Hidy. 225.
Pipe dream. Rodgers. 428.
Piper, Evelyn, *pseud. See* **Modell, Merriam.**
Pippett. Moth and the star. 101.
Pirate island. Martin. 236.
Pirate quest. Faulkner. 131.
Pirates—Stories. Lawson. Captain Kidd's cat. 282. Martin. Pirate island. 236.
Pit and the century plant. Hill. 122.
Pitiful and the proud. Rowan. 381.
Pius XII, Pope. Konstantin. Pope. 231.
Place to live (film). 278.
Plagemann. This is Goggle. 30.
Plague snip. Norton. 413.
Plain and fancy. Hague. 51.
Plain girl. Sorensen. 109.
Planets, Minor. Watson. Between the planets. 343.
Planning a library building. Galvin. 182.
Planning for marriage. Butterfield. 424.
Planning the future strategy of your business. Bursk. 476.
Plant propagation. Adriance. Propagation of horticultural plants. 128. Wells. Plant propagation practices. 288. Wright. Plant propagation and garden practice. 379.
Plants. Fenton. Plants that feed us. 440. Schulz. Growing plants under artificial light. 69. Selsam. Plants we eat. 109.
Platt, *ed.* Finland and its geography. 163.
Play with me. Ets. 61.
Played by ear. Lord. 309.
Plays. Carlson. Act it out. 317. Fisher. Patriotic plays and programs. 415. Woolsey. It's time to give a play. 197.
Plays—Production. Severn. Let's give a show. 441.
Plotz, *comp.* Imagination's other place. 79.
Plug-Horse Derby. Brock. 59.
Plums hang high. Finney. 14, 78.
Plymouth automobile. Chilton Company. Your complete handbook on how to fix Plymouths. 210.
Podendorf. True book of animals of the sea and shore. 368.
——True book of sounds we hear. 108.
Poe, Edgar Allan. Miller. Raven and the whale. 453.
Poe, Edgar Allan—Fiction. O'Neal. Very young Mrs. Poe. 276.
Poe, Virginia (Clemm)—Fiction. O'Neal. Very young Mrs. Poe. 276.
Poetry. Dolman. Art of reading aloud. 478.
Poet's gold. Ross. 343.
Pogo's oil well. Norling. 172.
Pohl. Town is drowning. 252.
Pohlmann. Myrtle Albertina's secret. 393.
Poisonous animals. Hood. Outdoor hazards. 28.
Poisonous plants. Hood. Outdoor hazards. 28.
Poisons. Schenk. Book of poisons. 247. Wickenden. Our daily poison. 247.
Poland. Halecki. History of Poland. 388.
Police, State. Crump. Our State police. 128.
Poliomyelitis. Hawkins. Man in the iron lung. 361. Sterling. Polio pioneers. 215.
Poliomyelitis—Stories. Frick. Five against the odds. 149.
Polish books. Perillo. 388.
Political handbook of the world. 388.
Political parties. Neumann. Modern political parties. 245.
Political science. Koestler. Trail of the dinosaur. 185. Political handbook of the world. 388. Statesman's year-book. 128. Woytinsky. World commerce and governments. 266.
Politics for Christians. Muehl. 424.
Polk. Fallen angel. 386.

Pollack, Herbert. How to reduce surely and safely. 181.
Pollack, Philip. Your career in physics. 17.
Poncins, Bernard de Montaigne, comte de. Poncins. Father sets the pace. 54.
Poncins, Gontran de Montaigne. Father sets the pace. 54.
Ponder heart. Fields. 452.
Pondoro. Taylor. 141.
Pony express. Jensen. 255, 257.
Poole. Diving for science. 133, 148.
Pope, C. H. Reptile world. 160.
Pope, Edwin. Football's greatest coaches. 307.
Popes. Aradi. Popes. 220.
Popish Plot, 1678—Fiction. Judah. Christopher Humble. 433.
Popkin. Open every door. 309.
Popular mechanics fix-it-yourself television manual. Derby. 68.
Popular mechanics magazine. Fix-it-yourself auto repair manual. 51, 79.
Popular Mechanics Press. Build-it-yourself book for boys. 489.
Population. Hertzler. Crisis in world population. 475. Sax. Standing room only. 68.
Porter. Mercy of the court. 167.
Portrait of Barrie. Asquith. 144.
Portrait of Patton. Semmes. 102.
Position unknown. Mackersey. 433.
Posnack. World without barriers. 475.
Postage-stamps. Boggs. Foundations of philately. 244. Kehr. My hobby is collecting stamps. 214. Rosen. Radio-philatelia. 330. Sutton. Stamp collector's encyclopedia. 344. Zarchy. Stamp collector's guide. 369.
Postgate. Story of a year, 1848. 271.
Postmark murder. Eberhart. 364.
Potter, Beatrix. Art of Beatrix Potter. 101, 108.
Potter, J. C. Flying frontiersmen. 487, 489.
Pottery. Bushnell. Ancient American pottery. 224. Norton. Ceramics for the artist potter. 452.
Potts. Death of a stray cat. 77.
Powder Valley renegade. Field. 277.
Powell. Acceptance world. 276.
Power elite. Mills. 430.
Power resources. Cottrell. Energy and society. 67.
Power to go. Denison. 353.
Powers. Presence of Grace. 311.
Power-Waters. Story of young Edwin Booth. 255.
Practical gardening. Gunnison. 225.
Practical nursing. Goulding. Practical nurse and her patient. 139.
Practical radio servicing. Marcus. 247.
Prairies. Disney (Walt) Productions. Walt Disney's Vanishing prairie. 18.
Prario, Lucy. *See* **Napoli Prario, Lucy.**
Pratt. All about rockets and jets. 173.
——Civil War. 237.
Prayer. Lake. Your prayers are always answered. 352.
Prayers. First graces. 213.
Preaching. Keighton. Man who would preach. 374.
Preaching on the books of the New Testament. Stevenson. 375.
Precocity. Hall. Gifted children. 329.
Prefabrications. Miles. 248.
Pregnancy. Phillips. More than pregnancy. 268.
Prehistoric animals—Stories. Butterworth. Enormous egg. 298. Lampman. Shy Stegosaurus of Cricket Creek. 150.
Prejudice and your child. Clark. 4.
Prejudices and antipathies. Higham. Strangers in the land. 180. Hirsh. Fears men live by. 91.
Premiums (Retail trade). Jones. Ads, women, and boxtops. 68.
Preparation and use of audio-visual aids. Haas. 78.
Prescott. Five-dollar gold piece. 251.
Presence of Grace. Powers. 311.
Presidency today. Corwin. 328.
Presidents. Corwin. Presidency today. 328. Durant. Pictorial history of American Presidents. 164. Ellis. I'd rather be President. 376. Rossiter. American Presidency. 448.
Price, I. M. Ancestry of our English Bible. 436.
Price, M. P. History of Turkey. 454.
Price, Willard. Adventures in paradise. 122.
Price maintenance. Simon. Law for advertising and marketing. 268.
Price of peace. Bolté. 398.
Pridonoff. Tito's Yugoslavia. 479.
Priestley. Journey down a rainbow. 249.
Primer of social statistics. Dornbusch. 138.
Prince and I. Howe. 185, 212.
Princess and the woodcutter's daughter. Bromhall. 37.
Principles of retailing. Committee on Retailing. 225.
Pringle. Hue and cry. 245.
Printing. Epstein. First book of printing. 194. Warde. Crystal goblet. 306.
Prisoners. Harrington. 433.
Pritchard, J. P. Criticism in America. 289.
Pritchard, M. E. Short dictionary of weaving. 356.
Private schools. Ashburn. Parents' guide to independent schools and colleges. 447.
Prize stories 1956. 276.
Probation. Chute. Crime, courts, and probation. 424.
Problems and prospects of the research library. Association of Research Libraries. 45.
Problems of the independent businessman. Grimshaw. 246.
Proceedings of the world symposium on applied solar energy. Association for Applied Solar Energy. 449.
Prochnow, *ed.* Speaker's treasury for Sunday school teachers. 244.
Proeter. Ripper. 459.
Prodigal pedagogue. Bell. 146.
Professional engineer's examination questions. La Londe. 378.
Professor Abbe and the isobars. Abbe. 208.
Profiles in courage. Kennedy. 250, 486.
Profitable sheep. Collins. 287.
Program encyclopedia. Duran. 119.
Progress. Cohn. 1999. 382. Cottrell. Energy and society. 67.
Progressive filing. Kahn. 210.
Progressivism (U.S. politics). Hofstadter. Age of reform. 271.
Prokosch. Tale for midnight. 15.
Promise. Kellner. 433.
Promise of June. Trotter. 170, 173.
Propaganda. Cooper. Right to know. 399.
Propaganda, American. Stephens. Facts to a candid world. 265.
Propagation of horticultural plants. Adriance. 128.
Proper study of mankind. Chase. 293.
Prophecies. Ernst. Utopia 1976. 186. Fortune. Fabulous future. 336.
Prophet. Asch. 65, *102.
Prophets. Williams. Prophets. 375.
Proske. Lions, tigers, and me. 333, 413.
Prospecting. Knoerr. Prospecting for atomic minerals. 140.
Prosperity beyond tomorrow. Ordway. 265.
Protestant, Catholic, Jew. Herberg. 90.
Protestant Episcopal Church in the U.S.A. Man at work in God's world. 472.

Proud man. Linington. 66, *125.
Proust. Jean Santeuil. 276.
Prudence Crandall. Yates. 171, 173.
Psychiatry. Aldrich. Psychiatry for the family physician. 6. Gorman. Every other bed. 426.
Psychiatry and the Bible. Wise. 472.
Psychoanalysis. Adler. Individual psychology. 422. Alexander. Psychoanalysis and psychotherapy. 422. Freud. Interpretation of dreams. 66. Reik. Search within. 263.
Psychology. Crow. Understanding our behavior. 470.
Psychology, Applied. Fink. For people under pressure. 304. Seabury. High hopes for low spirits. 263. Smith. Live all your life. 155.
Psychology, Industrial. Friedmann. Industrial society. 246. Haire. Psychology in management. 306. Smith. Psychology of industrial behavior. 204.
Psychology, Pastoral. Blanton. Faith is the answer. 342. Wise. Psychiatry and the Bible. 472.
Psychology, Religious. Alcoholics anonymous. 77.
Psychology in management. Haire. 306.
Psychotherapy. Alexander. Psychoanalysis and psychotherapy. 422. Ikin. New concepts of healing. 374.
Public affairs reporting. Danilov. 220.
Public arts. Seldes. 477.
Public junior college. National Society for the Study of Education. 304.
Public library. Murison. 26.
Public meetings. Carp. Your annual meeting. 5.
Public opinion. Ward. American economy. 93.
Public relations. Bernays. Engineering of consent. 156.
Public relations as a profession. Paradis. For immediate release. 79.
Public schools in crisis. Smith. 354.
Public welfare. Burns. Social security and public policy. 474.
Public's business (film). 313.
Publishers and publishing. American book trade directory. 253. Dickson. 2000 articles you can write and sell. 220. Literary market place. 36. Uhlan. Rogue of publishers' row. 481. Writer's market. 436.
Pueblo Indians—Stories. Clark. Little Indian pottery maker. 257.
Puerto Ricans in the U.S.—Stories. Morgan. New home for Pablo. 215.
Puerto Rico. Tor. Getting to know Puerto Rico. 197.
Pulliam. I traveled a lonely land. 122.
Pumas—Stories. Kjelgaard. Lion hound. 195.
Punch. Century of Punch cartoons. 184.
Puppets and puppet-plays. Speaight. History of the English puppet theatre. 228.
Purcell. True book of holidays and special days. 108.
Puritans. French. Charles I and the Puritan upheaval. 479.
Purpose of the church and its ministry. Niebuhr. 398.
Pursuit of happiness. MacIver. 67.
Purvis. Automatic transmissions simplified. 254.
Pusey. Eisenhower, the President. 454.
Putt, *ed.* Cousins and strangers. 360.
Putting animals in groups (film). 412.
Pyramids. Cottrell. Mountains of Pharaoh. 430.

Queen, *pseud.* Wrightsville murders. 253.
Queen Victoria. Haycraft. 437, 440.
Queen's cross. Schoonover. 190.
Queensland. Clarke. Coast of coral. 404.
Quennell, M. (C.). Everyday life in Anglo-Saxon, Viking and Norman times. 413, 416.
——Everyday life in Roman Britain. 413, 416.
——Everyday life in the New Stone, Bronze & Early Iron Ages. 413, 416.
——Everyday life in the Old Stone Age. 413, 416.
Quennell, Peter. Hogarth's progress. 75.
Quest of the snow leopard. Andrews. 57, 59.
Question of murder. Malleson. 56.
Question of queens. Stewart. 434.
Questions boys ask. Armstrong. 16.
Questions older people ask. Kish. 138.
Quiet American. Greene. 292.
Quigley. New Japan. 272.
Quotations. Bartlett. Familiar quotations. 169. Braude. Speaker's encyclopedia of stories. 9. Fadiman. American treasury. 141. Wallis. Speakers' illustrations for special days. 270.

R L S. Stevenson. 457.
Rabovsky, Istvan. Mikes. Leap through the Curtain. 309.
Raccoons—Stories. Oldrin. Eight rings on his tail. 320.
Race. Rowan. Pitiful and the proud. 381.
Race issues on the world scene. Conant. 263.
Races and people. Boyd. 254.
Racing. Hyde. Where speed is king. 195.
Radhakrishnan. Recovery of faith. 5.
Radio. American radio relay league. Radio amateur's handbook. 387. Hertzberg. So you want to be a ham. 204. Marcus. Practical radio servicing. 247. Seldes. Public arts. 477. Terman. Electronic and radio engineering. 210.
Radio adaptations. Olfson. Radio plays of famous stories. 391.
Radio amateur's handbook. American radio relay league. 387.
Radio in religion. Parker. Television-radio audience and religion. 242.
Radio plays of famous stories. Olfson. 391.
Radio-philatelia. Rosen. 330.
Radke. New angles to bass fishing. 30.
Ragged edge. Childs. 121.
Rahab (Biblical character)—Fiction. Slaughter. Scarlet cord. 276.
Railroading around the world. Farrington. 5.
Railroads. Farrington. Railroading around the world. 5.
Railroads—Models. Mallery. Electrical handbook for model railroaders. 288. Zarchy. Model railroading. 173.
Railroads—Stories. Agle. Three boys and a train. 438.
Rainbow book of American history. Miers. 214.
Rainbow book of art. Craven. 365, 367.
Rainbow in the morning. Withers. 299.
Rall. God of our faith. 114.
Rama Rau. Remember the house. 302, *363.
Ramsey. Fiesta. 168.
Ranch life. Hobson. Nothing too good for a cowboy. 163.
Randall, A. W. Murals for schools. 400.
Randall, J. G. Lincoln, the President. 123.
Randall, R. (P.). Lincoln's sons. 208, 255.
Rapaport. Reindeer rescue. 196.
Raquel. Feuchtwanger. 339.
Rasey. What we learn from children. 352.
Rashhodoff. Set ceramic tile yourself. 118.
Raven. James. 342.
Raven and the whale. Miller. 453.
Rawicz. Long walk. 405, 464.
Ray. Thackeray. 123.
Ray and Stevie on a Corn Belt farm. Liffring. 488.
Rayfield. How Life gets the story. 4.
Raymond. Adoption, and after. 48.

Reactionary! Pate. 359.
Read, G. R. No time for fear. 332.
Read, H. E. Coat of many colours. 358.
——Moon's Farm. 380.
Reading. Dolman. Art of reading aloud. 478. Duker. Truth about your child's reading. 448. Gray. Maturity in reading. 449. National Society for the Study of Education. Adult reading. 302.
Real book about amazing birds. Merriam. 214.
Real book about snakes. Sherman. 197.
Real property. Dykstra. Business law of real estate. 354.
Really spring. Zion. 369.
Reasoning. Hodnett. Art of problem solving. 178.
Rebound. Emery. 211.
Rebuilding of Italy. Grindrod. 479.
Reckless, pride of the Marines. Geer. 146, 147.
Reconstruction (1939-)—Korea. Chong. Korea tomorrow. 334.
Record changers. Ecklund. Repairing record changers. 49.
Recovery of faith. Radhakrishnan. 5.
Recreation. Duran. Program encyclopedia. 119.
Red, black, blond, and olive. Wilson. 360.
Red carpet (film). *In* note on Story about Ping. 278.
Red over green. Henriques. 302, *339.
Red plush and black bread. Higgins. 163.
Red room. Mallet. 482.
Red shoes for Nancy. Hamilton. 140.
Red umbrellas. Lindemann. 167.
Rediscovering the church. Hunt. 242.
Reece. Hawk and the sun. 168.
Reed, Alma. Orozco. 361.
Reed, John. Education of John Reed. 229.
Reese, Harold Henry. Schoor. Pee Wee Reese story. 437, 441.
Reference shelf. 77, 342, 387.
Reflections of a physicist. Bridgman. 343.
Refrigeration and refrigerating machinery. Althouse. Modern refrigeration and air conditioning. 387.
Reik. Search within. 263.
Reindeer rescue. Rapaport. 196.
Reiners. Lamps went out in Europe. 186.
Reinfeld. Uranium and other miracle metals. 51, 79.
——Why you lose at chess. 333.
Reis. Composers, conductors, and critics. 101.
Reiss. Flying the Atlantic. 173.
Relaxation. Gutwirth. How to free yourself from nervous tension. 94.
Religion. Basilius. Contemporary problems in religion. 446. Cole. This is my faith. 422. Gaer. Wisdom of the living religions. 446. Heard. Human venture. 178. Hutchison. Faith, reason, and existence. 472. Radhakrishnan. Recovery of faith. 5.
Religion of an inquiring mind. Foote. 4.
Religion of Negro Protestants. Johnston. 374.
Religion on the campus. Hedley. 90.
Religions. Ashby. Conflict of religions. 177. Ayres. Altars of the East. 374.
Religious education. Foster. How a small church can have good Christian education. 374.
Religious liberty. Cuninggim. Freedom's holy light. 177.
Religious literature. Wolseley. Writing for the religious market. 358.
Rembrandt, Hermanszoon van Rijn. Ripley. Rembrandt. 62, 79.
Remember the house. Rama Rau. 302, *363.
Remodeling guide for home interiors. Dalzell. 331.
Renick. Bats & gloves of glory. 393.
Repair and restoration of furniture. Rodd. 141.
Repairing. Family handyman. 400 quick answers to home repair and improvement problems. 355. Lang. Fix-it yourself. 226.
Repairing record changers. Ecklund. 49.
Reporters and reporting. Crozier. Yankee reporters. 270. Danilov. Public affairs reporting. 220.
Representative American speeches. Baird. 77.
Reptile world. Pope. 160.
Reptiles. Oliver. Natural history of North American amphibians and reptiles. 160. Pope. Reptile world. 160.
Republic of Indonesia. Woodman. 290.
Requirements for certification. Woellner. 436.
Research. Fortune. Mighty force of research. 288.
Restoration of learning. Bestor. 92.
Retail trade. Committee on Retailing. Principles of retailing. 225. Greenberg. Shopping guide to Mexico, Guatemala, and the Caribbean. 203.
Retirement. Collins. Golden years. 328.
Retreat from learning. Dunn. 156.
Retrial of Joan of Arc. Pernoud. 188.
Return of the king. Tolkien. 252.
Return to power. Horne. 404.
Return to the wood. Hodson. 102.
Revolt of Gunner Asch. Kirst. 241, *252.
Revolt of the moderates. Lubell. 429.
Reynaud. In the thick of the fight. 289.
Reynolds, James. Sovereign Britain. 308.
Reynolds, Q. J. Fiction factory. 242.
Rhine River and Valley. Seyd. Rhine. 53.
Rhoads. Corn grows ripe. 320.
Rhodes. Alphonse Bertillon. 384.
Rhythm. Salisbury. Finger fun. 108.
Ribble. Personality of the young child. 178.
Ricci, Matteo. Cronin. Wise man from the West. 145.
Rice. Final answer. 142.
Rich, A. C. Diamond cutters. 142.
Rich, Josephine. Jean Henri Dunant. 437.
Rich, L. (D.). Coast of Maine. 373, *429.
Richards, A. A. Modern mushroom cultivation. 95.
Richards, I. A. Speculative instruments. 262.
Richards, L. E. (H.). Tirra lirra. 21.
Richardson, *comp.* American mountain songs. 294.
Richter. They fell from God's hands. 340.
Riddle of Samson. Winterton. 168.
Riddles of many lands. Withers. 393.
Ride with the sun. Courlander. 171.
Rider. And master of none. 291.
Ridgway. Soldier. 261, *361.
Riedman. Let's take a trip to a skyscraper. 258.
Rienow. American government in today's world. 344.
Riesenberg. Great men of the sea. 234, 237.
——Sea war. 480.
Right dress. Bacharach. 158, 211.
Right to know. Cooper. 399, 462.
Right to life. Smith. 265.
Right to read. Blanshard. 177.
Rigney. Four years in a Red hell. 335.
Rings around us. Carey. 269, 296.
Ripley. Rembrandt. 62, 79.
Ripper. Hawks. 368.
Ripper. Procter 459.
Rise of the national trade union. Ulman. 449.
Rising storm. Allis. 146.
Risky business. Macmann. 416.
Rites and ceremonies. Newland. Year and our children. 446.
River of the Carolinas: the Santee. Savage. 405.
Road. Martinson. 339.
Road to glory. Teilhet. 386.

Road to "Human destiny." Lecomte du Noüy. 2, *74.
Roaring boys. Payne. 34.
Robberson. New book of small boats. 451.
Robbins. Maude Adams. 406.
Robert I, King of Scotland—Fiction. Hill. Marjorie of Scotland. 385.
Robert I, King of Scotland—Stories. Oliver. Young man with a sword. 39.
Robert, Henry Martyn. Smedley. Great peacemaker. 274.
Roberts, D. E. Grandeur and misery of man. 114.
Roberts, H. L. Russia and America. 475.
Roberts, K. L. Boon Island. 209.
Roberts, M. F. Parakeets in your home. 356.
Robertson, Keith. Pilgrim goose. 441.
Robertson, Terence. Night raider of the Atlantic. 272.
Robinson. Adventurous preaching. 352.
Robots are among us. Strehl. 70.
Rockefeller, John Davison. Fosdick. John D. Rockefeller, Jr. 432.
Rocket man. Stine. 255.
Rockets (Aeronautics). Gartmann. Men behind the space rockets. 450. Humphries. Rockets and guided missiles. 427. Mallan. Men, rockets and space rats. 247. Pratt. All about rockets and jets. 173. Vaeth. 200 miles up. 254.
Rocks. Jensen. My hobby is collecting rocks and minerals. 147, 149. Witte. Adventure book of rocks. 151.
Rockwell. Complete book of lawns. 451.
Rodale. Organic gardening. 8.
Rodd. Repair and restoration of furniture. 141.
Rodell. Nine men. 28.
Rodewald. At the edge of the shadow. 434.
Rodgers. Pipe dream. 428.
——6 plays. 52.
Rodman. Eye of man. 184.
Rogers. Save it, invest it, and retire. 400.
Rogue of publishers' row. Uhlan. 481.
Role playing in leadership training and group problem solving. Klein. 397.
Roll back the sky. Taylor. 340.
Romanoff, Alexis Lawrence. Kinkead. Spider, egg, and microcosm. 180.
Rome (City). Grimal. Rome of the Caesars. 404.
Rome—Hist.—Augustus, 30 B.C.-14 A.D.—Fiction. Solon. Three legions. 277.
Rome—Hist.—The five Julii, 30 B.C.-68 A.D.—Fiction. Graves. Lost eagles. 76.
Romulo. Meaning of Bandung. 429.
Rooney. Heel of spring. 363.
Roosevelt, Eleanor (Roosevelt). Eaton. Story of Eleanor Roosevelt. 392.
Roosevelt, Franklin Delano. Bellush. Franklin D. Roosevelt as Governor of New York. 11.
Roosevelt, Theodore. Theodore Roosevelt's America. 118.
Roosevelt, Theodore. Cutright. Theodore Roosevelt, the naturalist. 481.
Root. Collectivism on the campus. 203.
Rosborough. Clear place in the sky. 340, 344.
Roscoe. Picture history of the U.S. Navy. 454.
Rose. Six television plays. 380.
Rose for winter. Lee. 290.
Rosemary. Stolz. 105, 109.
Rosemary tree. Goudge. 286, *407, 486.
Rosen. Radio-philatelia. 330 .
Rosenberg. Damn Yankees. 288, 315.
Rosevear. Secret cowboy. 237.
Rosina Copper. Barne. 345.
Ross, Alan. Something of the sea. 120.
Ross, Alexander. Fur hunters of the Far West. 294.
Ross, David, *ed.* Poet's gold. 343.
Ross, F. X. Experimental planes. 279, 283.
——Superpower. 212, 215.
Ross, Ishbel. Angel of the battlefield. 301, *406, 487.
Ross, Jerry, *pseud. See* **Rosenberg, Jerold.**
Ross, M. G. Community organization. 354.
Ross Williamson. Historical whodunits. 381.
Rossetti. Poems. 453.
Rossi. Your feet and their care. 181.
Rossiter. American Presidency. 448, 487.
Rossoff. Library in high school teaching. 154.
Rostand. Life, the great adventure. 401.
Roth. Standard & Poor's Selecting stocks. 330.
Rothstein. Development of reference services. 45.
Rouzé. Mystery of Mont Saint-Michel. 258.
Rovere. Eisenhower years. 381.
Rowan. Pitiful and the proud. 381.
Rowntree. Little Turkey. 108.
Rowse. Early Churchills. 421.
——Expansion of Elizabethan England. 272.
Roy, Claude. Into China. 454.
Roy, G. (C.). Cashier. 103.
Royal Anne tree. Campbell. 338.
Rucker. Newspaper organization and management. 220.
Rudofsky. Behind the picture window. 71.
Rudomin. Let's cook without cooking. 133.
Ruesch. Nonverbal communication. 475.
Rug hooking made easy. Stratton. 205.
Ruiter. Modern oscilloscopes and their uses. 436.
Runbeck. Year of love. 483.
Runner. Annixter. 462, 465.
Running. Bannister. Four minute mile. 160. Stampfl. Franz Stampfl on running. 379.
Rusinoff. Foundry practices. 226.
Russell. Nightmares of eminent persons. 15.
Russia. Grunwald. Peter the Great. 456. Higgins. Red plush and black bread. 163. Litvinov. Notes for a journal. 143. Magidoff. Nila. 273. Roberts. Russia and America. 475. Spiro. Net that covers the world. 48. Unterberger. America's Siberian expedition. 455. Van Paassen. Visions rise and change. 91. Wilson. Red, black, blond, and olive. 360. Wolfe. Six keys to the Soviet system. 430.
Russian books. Udell. 484.
Russian journey. Douglas. 373.
Russo-Finnish War, 1939-1940—Fiction. Bentel. I'll know my love. 16.
Ruth. How to enjoy your western vacations. 480.
Rutherford. Threshold. 276.
Rutzebeck. Mad sea. 480.

Saddles to Santa Fe! Field. 104.
Sadler's Wells ballet. Clarke. 51.
Safari. Johnson. 127.
Safety education. Florio. Safety education. 426.
Saga of American football. Weyand. 52, 58.
Sagebrush surgeon. Means. 274.
Sailing alone around the world. Slocum. 127.
Sailors kiss everybody. McGehee. 52.
Sailor's life. Hartog. 25, *308.
St. Francis of Assisi. Matt. 361.
Saint Isaac and the Indians. Lomask. 298.
Saint Joan. Shaw. 342.
St. Johns. How to write a story and sell it. 307.
Saintmaker's Christmas Eve. Horgan. 190.
Salamanders and other wonders. Ley. *7, 58.
Salaries of library personnel, 1955. Timmerman. 462.
Salesmen and salesmanship. De Voe. Effective self-management in selling. 476. Leterman. Personal power through creative selling. 159.

Salisbury. Finger fun. 108.
Sally Saucer. Weiss. 416.
Salsbury, Clarence. Means. Sagebrush surgeon. 274.
Salter, Cedric. Introducing Spain. 336.
Salter, James. Hunters. 311.
Salvation. Fahs. Old story of salvation. 90.
Salvation Army. Wisbey. Soldiers without swords. 178.
Salverson. Immortal rock. 55.
Samoan Islands. Price. Adventures in paradise. 122. Stevenson. Our Samoan adventure. 102.
Sampson. Staff role in management. 95.
Samuel, Maurice. Certain people of the Book. 26.
Samuel, Ray. Tales of the Mississippi. 186.
Sanders, Marie Louise (Day). O'Malley. Family of two worlds. 101.
Sanderson. Follow the whale. 268.
——Living mammals of the world. 118, 129, 151.
Sandford. Lion of Judah hath prevailed. 231.
Sandoz. Miss Morissa. 168.
Sane society. Fromm. 46.
San Francisco. Dickson. Streets of San Francisco. 122. Jackson. Story of San Francisco. 62. Lewis. Bay window Bohemia. 382.
San Francisco boy. Lenski. 150.
Sansom. Contest of ladies. 340.
Santayana, George. Letters. 165.
——Scepticism and animal faith. 169.
——Sense of beauty. [Dover ed.]. 169.
——Sense of beauty. [Modern library ed.]. 169.
Santayana, George. Arnett. Santayana and the sense of beauty. 154. Butler. Mind of Santayana. 154.
Santee. Dog days. 142.
Santee River, S.C. Savage. River of the Carolinas: the Santee. 405.
Sarah (Biblical character)—Fiction. Kellner. Promise. 433.
Sargasso of space. North. 16.
Saroyan. Mama, I love you. 350, *408.
Sartre. Literary and philosophical essays. 142.
Saturday evening post stories, 1955. 434.
Saul. Hostile mind. 447.
Sault Sainte Marie canal. Judson. Mighty Soo. 20.
Saunders. Age of Worth. 101.
Savage. River of the Carolinas: the Santee. 405.
Savage city. Paradise. 232.
Save it, invest it, and retire. Rogers. 400.
Savery. Welcome, Santza. 283.
Savrola. Churchill. 436.
Saw screams at midnight. Mills. 380.
Sax. Standing room only. 68.
Scalpel. Young. 427, 487.
Scarbrough. Summer so-called. 289.
Scarlet cord. Slaughter. 276.
Scattered causes. Morse. 358.
Scepticism and animal faith. Santayana. 169.
Scharff. Complete book of wood finishing. 427.
Scheele. First mammals. 118, 129, 133.
Scheinfeld. Human heredity handbook. 451.
Schenk. Book of poisons. 247.
Scherf. Cautious overshoes. 459.
Schieker. House at the city wall. 237.
Schlein. City boy, country boy. 83.
——Deer in the snow. 368.
——It's about time. 197.
Schlont. Magic of water. 215.
Schmitt. Settlers' West. 100.
Schneider, Hermann. Heath elementary science. 133.
Schneider, Leo. You and your senses. 346.
Schoenwald. Freud. 398.
Schofield. Seek for a hero. 457.
Scholarships. Feingold. Scholarships, fellowships and loans. 202. Van Treese. How to pass National Merit Scholarship tests. 391.
Scholz. Base Burglar. 79, 83.
School boards. Bemis. Boardsmanship. 244.
School libraries. Hurley. Your library. 347. Rossoff. Library in high school teaching. 154. Wilson. Standard catalog for high school libraries. 374.
School yearbook editing and management. Medlin. 343.
School-houses. Architectural record. Schools for the new needs. 356.
Schoonover. Queen's cross. 190.
Schoor. Leo Durocher story. 255.
——Pee Wee Reese story. 437, 441.
Schulberg. Waterfront. 3, *15.
Schuler. German cookery. 8.
Sculpture. Huxley-Jones. Modelled portrait heads. 435.
Schulz. Growing plants under artificial light. 69.
Schwantes. Japanese and Americans. 6.
Schweitzer, Albert. Manton. Story of Albert Schweitzer. 214, 234.
Science. Ames. Science for progress. 414. Ames. Science for your needs. 414. Lewellen. Boy scientist. 194, 196. Newman. What is science? 247. Oppenheimer. Open mind. 204. Parker. Golden book of science. 298. Schneider. Heath elementary science. 133. Taylor. Illustrated history of science. 118.
Science, Ancient. Clagett. Greek science in antiquity. 266.
Science—Poetry. Plotz. Imagination's other place. 79.
Science book of the human body. Sproul. 118.
Science fiction. Felsen. Boy who discovered the earth. 149. Hallam. Star ship on Saddle Mountain. 149. Norton. Space police. 297.
Science for progress. Ames. 414.
Science for today and tomorrow. Schneider. 133.
Science for your needs. Ames. 414.
Science in our world. Schneider. 133.
Science in your life. Schneider. 133.
Science-fiction adventures in mutation. Conklin. 253.
Scientists. Lewellen. Boy scientist. 194, 196.
Scorpion Reef. Williams. 168.
Scotland—Stories. Bice. Dog for Davie's hill. 487. Oliver. Young man with a sword. 39.
Scott, J. M. Sea-Wyf. 293, 391.
Scott, R. L. Look of the eagle. 190.
Scott, Sally. What Susan wanted. 321.
Screens. Gray. Japanese screen paintings. 483.
Scrolls from the Dead Sea. Wilson. 155.
Sculptors. Whitney Museum of American Art. New decade. 30.
Sculpture. Epstein. Epstein, an autobiography. 169. Giedion-Welcker. Contemporary sculpture. 294.
Sea and its rivers. Malkus. 441, 464.
Sea and the stone. Clift. 125.
Sea fights and shipwrecks. Baldwin. 230, 234.
Sea Fox. Corbett. 325, *383.
Sea stories. Ardizzone. Little Tim and the brave sea captain. 109. Baldwin. Sea fights and shipwrecks. 230. Lawson. Strange sea stories. 257. Monsarrat. Boys' book of the sea. 129.
Sea war. Riesenberg. 480.
Seabury. High hopes for low spirits. 263.
Seafaring life. Cross. Mars in Capricorn. 73. Hartog. Sailor's life. 308. Rutzebeck. Mad sea. 480.
Seagrave. My hospital in the hills. 145.
Seal hunter. Waage. 321.

Seals (Animals). Darling. Seals and walruses. 60. Thompson. People of the sea. 56.
Seals (Animals)—Stories. Montgomery. Seecatch. 258.
Seaman, Elizabeth (Cochrane). Noble. Nellie Bly. 315.
Seamanship. Olson. Small boat seamanship. 450.
Search (film series). 192.
Search for Bridey Murphy. Bernstein. 221.
Search for purpose. Morgan. 46.
Search in the desert. Folsom. 193.
Search within. Reik. 263.
Searchers. Le May. 387.
Sears. Firefly. 441.
Seascapes & landscapes in watercolor. Kent. 306.
Seashore. Podendorf. True book of animals of the sea and shore. 368.
Seashore biology. Carson. Edge of the sea. 139. Gaul. Wonderful world of the seashore. 158.
Season to beware. Du Bois. 362.
Sea-Wyf. Scott. 293, 391.
Seehrist. Amateur beekeeping. 226, 279.
Second ending. Hunter. 231.
Second man. Coxe. 97.
Second meeting. Pinkerton. 366, 368.
Second miracle. Greave. 94.
Secondari. Spinner of the dream. 147.
Secondary Education Board. Junior booklist. 369.
——Senior booklist. 414.
Secret cowboy. Rosevear. 237.
Secret in the daisy. Grace. 34.
Secret of democracy. Labin. 286.
Secret of happiness. Graham. 201.
Secret of the Hittites. Marek. 230.
Secret of the Martian moons. Wollheim. 148, 151.
Secret on the Congo. Simon. 258.
Secret roads. Kimche. 207.
Secret service. Bialoguski. Case of Colonel Petrov. 156.
Secret understanding. Miller. 275.
Secret War of Independence. Augur. 270.
Secrets of taking good pictures. Knopf. 160, 193.
Sects. Look. Guide to the religions of America. 4. Mead. Handbook of denominations in the United States. 254.
Securities. Finley. Everybody's guide to the stock market. 329. Standard & Poor's Selecting stocks. 330.
See and say. Frasconi. 61.
See it now. Murrow. 184.
See through the forest. Selsam. 321.
See through the sea. Selsam. 62.
Seecatch. Montgomery. 258.
Seeds. Stefferud. Wonders of seeds. 346.
Seeds grow into plants (film). 365.
Seeing America's wildlife in our national refuges. Butcher. 156.
Seek for a hero. Schofield. 457.
Seeley. Crestwood Heights. 449.
Segregation. National Conference of Social Work. Minority groups. 245.
Segregation in education. Clark. Prejudice and your child. 4.
Seid. Changelings. 103.
Seifert. Doctor for Blue Jay Cove. 483.
Seignobosc. Jeanne-Marie in gay Paris. 369.
Selby. Time was . . . 434.
Seldes. Public arts. 477.
Seligman. What the United States can do about India. 305.
Sell, F. E. Small game hunting. 52.
Sell, H. B. Buffalo Bill and the Wild West. 124.
Sellman. Crusades. 148.
Selsam. Plants we eat. 109.
——See through the forest. 321.
——See through the sea. 62.
Semantics. Johnson. Your most enchanted listener. 352. Richards. Speculative instruments. 262.
Semmes. Portrait of Patton. 102.
Sendak. Kenny's window. 393.
Senior booklist. Secondary Education Board. 414.
Sense of beauty. [Dover ed.]. Santayana. 169.
Sense of beauty. [Modern library. ed.] Santayana. 169.
Senses and sensation. Schneider. You and your senses. 346. Zim. Our senses and how they work. 417.
Serbian books. Baumanis. 409.
Seredy. Philomena. 151.
Serial publications. Osborn. 26.
Sermons. Fosdick. What is vital in religion. 114. Hedley. Religion on the campus. 90. Phillips. Timeless gospel. 447. Roberts. Grandeur and misery of man. 114.
Serra, Junipero, Father—Fiction. Teilhet. Road to glory. 386.
Service. More collected verse. 185.
Set ceramic tile yourself. Raskhodoff. 118.
Settle. Kiss of kin. 340.
Settlers' West. Schmitt. 100.
Seuss, Dr., *pseud. See* **Geisel, T. S.**
Sevareid. Small sounds in the night. 455.
Seven grandmothers. Mirsky. 215.
Seven kings of England. Trease. 37, 62.
Seven men among the penguins. Marret. 73, 105.
Seven stars for Catfish Bend. Burman. 392.
Severn. Let's give a show. 441.
Sévigné. Letters. 361.
Seward, William Henry. Conrad. Mr. Seward for the defense. 474.
Sexual ethics. Duvall. Facts of life and love for teen-agers. 365.
Seyd. Rhine. 53.
Seymour, A. N. Top o' Christmas morning. 173.
Seymour, John. One man's Africa. 360.
Shad run. Breslin. 124.
Shadow of my hand. Cahill. 338.
Shakespeare, William—Criticism and interpretation. Shakespeare survey. 428.
Shakespeare in fiction, drama, poetry, etc. Payne. Roaring boys. 34.
Shakespeare survey. 428.
Shanet. Learn to read music. 452.
Shankle. American nicknames. 78.
Shannon, D. A. Socialist Party of America. 115.
Shannon, Terry. At water's edge. 215.
Shape of the motor car. Everett. 266.
Shapiro. Sixth of June. 15.
Shaplen. Forest of tigers. 311.
Sharp. Whoop-Up country. 249.
Shaw, A. G. L. Story of Australia. 335.
Shaw, Felicity. Happy exiles. 374, *408.
Shaw, G. B. Advice to a young critic. 204.
——Saint Joan. 342.
Shays' Rebellion, 1786-1787. Starkey. Little rebellion. 31.
Sheehan. Pierre Toussaint. 48.
Sheen. Thinking life through. 155.
Sheep. Collins. Profitable sheep. 287.
Shellabarger. Token. 126, 234.
Shells. Dudley. My hobby is collecting sea shells and coral. 236. Headley. First book of sea shells. 20. Witte. Adventure book of shells. 238.
Shepherd. They wait in darkness. 92.
Sheppard. Out of my darkness. 457.
Sherburne. Almost April. 279, 283.
Sherman, C. L., *ed.* Nature's wonders in full color. 268, 279.

Sherman, Jane. Real book about snakes. 197.
Ship—how she works. Beck. 158.
Ship-building. Merchant ships: world built. 50.
Shipley. Guide to great plays. 403.
Shippen. Miracle in motion. 194, 197.
Ships. La Varende. Cherish the sea. 448.
Shipwrecks. Baldwin. Sea fights and shipwrecks. 230.
Shipwrecks—Stories. Armstrong. Cold hazard. 317.
Shirer. Challenge of Scandinavia. 17.
——Consul's wife. 312.
Shooting. Sell. Small game hunting. 52.
Shop theory. Henry Ford Trade School. 128.
Shopping guide to Mexico, Guatemala, and the Caribbean. Greenberg. 203.
Shopwork on the farm. Jones. 36.
Shor. After you, Marco Polo. 100, 148.
Short dictionary of weaving. Pritchard. 356.
Short stories. Best American short stories, 1955. 102. Flores. Great Spanish stories. 483. Garrity. 44 Irish short stories. 14. Good housekeeping. Editor's choice. 482. Gruenberg. Favorite stories old and new. 110. Hughes. All manner of men. 275. Prize stories 1956. 276. Saturday evening post stories, 1955. 434. Strachan. Modern Italian stories. 252.
Short story. St. Johns. How to write a story and sell it. 307.
Short story. Hall. 407.
Short trot with a cultured mind. Campbell. 402.
Shorty at the State tournament. Jackson. 38.
Shotwell. United States in history. 381.
Show of force. Thomson. 35.
Showboat summer. Du Jardin. 193.
Showboat's coming! De Leeuw. 412, 415.
Shwadran. Middle East, oil, and the great powers. 224.
Shy Stegosaurus of Cricket Creek. Lampman. 150.
Siberia. Lessner. Cradle of conquerors. 185.
Sickles, Daniel Edgar. Swanberg. Sickles the incredible. 362.
Siebel. Narrow covering. 470, *483.
Sienitsky. Ukrainian books. 341.
Sierra baron. Blackburn. 104.
Sierra Nevada Mountains. Lewis. High Sierra country. 100.
Sight-reading (Music). Shanet. Learn to read music. 452.
Sights and spectacles. McCarthy. 427.
Sign language. Hofsinde. Indian sign language. 236.
Silver and gold. Hartnell. 406.
Silver disk. MacKaye. 79, 83.
Silver leopard. Mason. 232.
Silver nutmeg. Brown. 367.
Simenon. Destinations. 104.
Simmons. How to run a club. 180.
Simon, C. M. Secret on the Congo. 258.
Simon, H. W., *ed.* Treasury of Christmas songs and carols. 161, 170.
Simon, M. J. Law for advertising and marketing. 268.
Simon, M. L. Penny's acres. 105, 109.
Simon, Norma. Baby house. 83.
Simons. Always a river. 312, 391.
Simplified masonry planning and building. Dalzell. 117.
Simpson, Alyse. I threw a rose into the sea. 2, *12.
Simpson, Colin. Adam with arrows. 290.
Simpson, Dorothy. Island in the bay. 297, 299.
Sin. Hofmann. Theology of Reinhold Niebuhr. 424.
Sin, Original. Smith. Changing conceptions of original sin. 155.
Sinclair, Harold. Horse soldiers. 276.
Sinclair, Jo, *pseud. See* **Seid, Ruth.**
Sinclair, K. L. Lost City of the Sun. 212, 237.
Sinclair, U. B. Cup of fury. 375,
Sing a song of seasons. Brewton. 130.
Sing and dance. Dubsky. 18.
Sing, morning star. Oliver. 262, *276.
Singing wilderness. Olson. 378, 391.
Single pebble. Hersey. 350, *408, 486.
Sinkankas. Gem cutting. 228.
Sinnott. Biology of the spirit. 69.
Six keys to the Soviet system. Wolfe. 430.
Six television plays. Rose. 380.
Six weeks in March. Kauffmann. 433.
Sixth of June. Shapiro. 15.
Skepticism. Santayana. Scepticism and animal faith. 169. Soper. Epistle to the skeptics. 304.
Skorzeny, Otto. Foley. Commando extraordinary. 162.
Skyscrapers. Riedman. Let's take a trip to a skyscraper. 258.
Slaughter. Flight from Natchez. 34.
——Scarlet cord. 276.
Slavery in Angola. Davidson. African awakening. 144.
Slavery in the U.S. Furnas. Goodbye to Uncle Tom. 425. Townsend. Lincoln and the Bluegrass. 186.
Slavson, *ed.* Fields of group psychotherapy. 356.
Sleepless moon. Bates. 384.
Sloane. Almanac and weather forecaster. 226.
Slobodkin. Amiable giant. 173.
——Millions and millions and millions! 197.
Slonim. Three loves of Dostoevsky. 251.
Slovenian books. Baumanis. 295.
Slow dies the thunder. Miller. 209, 234.
Slums. Palmer. Adventures of a slum fighter. 180.
Small. World's best recipes. 181.
Small boat seamanship. Olson. 450.
Small business. Grimshaw. Problems of the independent businessman. 246. Lasser. How to run a small business. 254.
Small game hunting. Sell. 52.
Small sounds in the night. Sevareid. 455.
Slocum. Sailing alone around the world. 127.
Smedley. Great peacemaker. 274.
Smiling rebel. Kane. 147.
Smith, A. D. Right to life. 265.
Smith, A. J. Live all your life. 155.
Smith, Bradford. Yankees in paradise. 398.
Smith, D. E. Huffley Fair. 35.
Smith, H. C. Psychology of industrial behavior. 204.
Smith, H. G. Boat carpentry. 118.
Smith, H. S. Changing conceptions of original sin. 155.
Smith, I. L. Baseball's famous first basemen. 406.
Smith, Isabel. Wish I might. 70, 129.
Smith, J. F. Aaron Copland. 291.
Smith, M. B. Opinions and personality. 305.
——*ed.* Public schools in crisis. 354.
Smith, Marcella. Flower painting in water colour. 333.
Smythe. Jump for joy. 165, 170.
Snakes. Sherman. Real book about snakes. 197.
Snelder. Long way from home. 434.
Snite, Frederick Bernard. Hawkins. Man in the iron lung. 361.
Snoqualmie Valley record. Paul. Minding our own business. 4.
Snow, E. R. Famous lighthouses of America. 226.
Snow, R. H. Community adult education. 48.
Snow birthday. Kay. 39.
Snyder, Marty. My Friend Ike. 274.
Snyder, R. M. Measuring business changes. 246.

So far from spring. Curry. 301.
So help me God. Jackson. 76.
So near and yet so far. Kimbrough. *99.
So Tiberius . . . Mannin. 3, *15.
So you want to be a ham. Hertzberg. 204.
Soby. Giorgio de Chirico. 343.
Soccer illustrated. DiClemente. 70, 104.
Social and political philosophy. Maritain. 26.
Social case work. National Conference of Social Work. Minority groups. 245.
Social legislation. Smith. Right to life. 265.
Social policy. Guérard. Testament of a liberal. 448. Ordway. Prosperity beyond tomorrow. 265.
Social problems. Casserley. Bent world. 5. Chase. Proper study of mankind. 293.
Social psychology. Fromm. Sane society. 46.
Social sciences. Chase. Proper study of mankind. 293.
Social security and public policy. Burns. 474.
Socialist Party of America. Shannon. 115.
Society and knowledge. Childe. 397.
Sociological jurisprudence. Smith. Right to life. 265.
Sod house adventure. Worline. 442.
Soil conservation. Archer. Soil conservation. 475.
Soils. Coombes. Soil warming by electricity. 68. Dale. Topsoil and civilization. 225.
Solar energy. Association for Applied Solar Energy. Proceedings of the world symposium on applied solar energy. 449.
Soldier. Ridgway. 261, *361.
Soldier of the spirit. Carrouges. 361.
Soldier room. Chamberlain. 407.
Soldiers without swords. Wisbey. 178.
Solo. Whitmore. 191.
Solomon, King of Israel. Freehof. Stories of King Solomon. 298.
Solon. Three legions. 277.
Somatology. Boyd. Races and people. 254.
Some inner fury. Taylor. 262, *277.
Some trees. Ashbery. 452.
Somebody called Booie. Gardner. 38.
Someone who cares (film). 412.
Something about my father. Angoff. 362.
Something for nothing. Davis. 242.
Something of the sea. Ross. 120.
Somewhere they die. Holmes. 104.
Son of Monte. Franklin. 415.
Song of America. Mardikian. 481, 486.
Song of the voyageur. Butler. 147, 149.
Songs. Dubsky. Sing and dance. 18. Salisbury. Finger fun. 108. Sullivan. Gilbert and Sullivan song book. 151.
Songs for sixpence. Blackstock. 130.
Sons of Mercury. Gartner. 366.
Sootin. Isaac Newton. 194, 197.
Soper. Epistle to the skeptics. 304.
Sorensen. Plain girl. 109.
Sorge, Richard. Meissner. Man with three faces. 231.
Sorry to be so cheerful. Dolson. 9, 36.
Soule. Time for living. 93.
Sound. Podendorf. True book of sounds we hear. 108.
Sound of a stone (film). 233.
Sound of white water. Fosburgh. 76.
South Cove summer. Bassett. 432.
South-east Asia between two worlds. Mende. 53.
Southern reader. Thorp. 73.
Southern States. Thorp. Southern reader. 73. Trowbridge. Desolate South, 1865-1866. 484.
Souvenir. Truman. 406, 464.
Sovereign Britain. Reynolds. 308.
Soviet Russian nationalism. Barghoorn. 478.
Space flight. Branley. Experiments in the principles of space travel. 130.
Space police. Norton. 297.
Spain. Loder. Land and people of Spain. 172.
Salter. Introducing Spain. 336.
Speaight. History of the English puppet theatre. 228.
Speaker's encyclopedia of stories. Braude. 9.
Speakers' illustrations for special days. Wallis. 270.
Speaker's treasury for Sunday school teachers. Prochnow. 244.
Spear fishing. Ivanović. Modern spearfishing. 51.
Spectorsky. Exurbanites. 100.
Speculative instruments. Richards. 262.
Speeches, addresses, etc. Baird. American public addresses. 333. Baird. Representative American speeches. 77. Wallis. Speakers' illustrations for special days. 270.
Speed. Hyde. Where speed is king. 195.
Sperry. Captain Cook explores the South Seas. 83.
——Pacific Islands speaking. 212, 237.
Spettigue. Friendly force. 369.
Spider, egg, and microcosm. Kinkead. 180, 212.
Spiders. Hogner. Spiders. 61.
Spider's house. Bowles. 189.
Spiller. Cycle of American literature. 120.
Spinner of the dream. Secondari. 147.
Spirit in the cage. Churchill. 72.
Spirit of adventure. Burnett. 480.
Spiro, Edward. Net that covers the world. 48.
Spiro, M. E. Kibbutz. 330.
Spock. Feeding your baby and child. 160.
Spoiled children. Hériat. 407.
Spooky magic. Kettelkamp. 62.
Sport. Treasury of sport stories. 71, 79.
Sporting goods. Lacey. Make your own outdoor sports equipment. 58.
Sports. Ellam. Sportsman's guide to the Caribbean. 402.
Sports car rallies. Hebb. 477.
Sports stories. Best sports stories. 451. Collier's. Greatest sports stories. 204. New York herald tribune. Wake up the echoes. 452. Sport. Treasury of sport stories. 71.
Sportsman's guide to the Caribbean. Ellam. 402.
Sprague. Heir of Kiloran. 437, 441.
Spring. These lovers fled away. 126.
Spring—Stories. Adelson. All ready for summer. 367. Zion. Really spring. 369.
Sproul. Science book of the human body. 118.
Sprunt. North American birds of prey. 140.
Spurrier. Guide to the good life. 137.
Spykman. Lemon and a star. 20.
Squadron airborne. Trevor. 409.
Squirrels. Venn. Gray Squirrel. 133.
Staff role in management. Sampson. 95.
Stamp collector's encyclopedia. Sutton. 344.
Stamp collector's guide. Zarchy. 366, 369.
Stampfl. Franz Stampfl on running. 379, 438.
Standard & Poor's Selecting stocks. Roth. 330.
Standard catalog for high school libraries. Wilson. 374.
Standard catalog for public libraries. 1955 supplement. Wilson. 422.
Standard handbook for secretaries. Hutchinson. 483.
Standard Oil Company. Hidy. Pioneering in big business. 225.
Standing room only. Sax. 68.
Stanley, Sir Henry Morton. Benét. Stanley, invincible explorer. 254, 256.
Stanton. Brief authority. 381.
Star guard. Norton. 279.
Star ship on Saddle Mountain. Hallam. 149.
Starkey. Little rebellion. 31.
Stars. Neely. Stars by clock & fist. 488.
Stars by clock & fist. Neely. 486, 488.
State governments. Rienow. American government in today's world. 344.

Statesman's year-book. 128.
Statistics. Dornbusch. Primer of social statistics. 138. Economic almanac, 1956. 263.
Steegmuller. Grand Mademoiselle. 188.
Steele, W. D. Way to the gold. 56.
Steele, W. O. Davy Crockett's earthquake. 346.
——Tomahawks and trouble. 83.
Steen. Unquiet spirit. 459.
Steffens. Autobiography. 342.
Steffernd. Wonders of seeds. 346.
Steichen, *comp.* Family of man. 8.
Stein. Dead storage. 253.
Stéphanie de Beauharnais, Grossherzogin von Baden—Fiction. Malvern. Stephanie. 391.
Stephens, I. M. Horned moon. 272.
Stephens, Oren. Facts to a candid world. 265.
Stepmother. Hutchinson. *14.
Sterling. Polio pioneers. 215.
——Wall Street. 237, 255.
Sterling Publishing Company. Sterling guide to summer jobs. 464.
Stern, Catherine. Early years of childhood. 182.
Stern, G. B. For all we know. 302, *408.
Stern, P. V. Tin Lizzie. 140.
Stern, R. B. 101 ideas for clubs. 366.
Sterne. Ball for Little Bear. 21.
Stevens, Edmund. North African powder keg. 186.
Stevens, Thaddeus. Korngold. Thaddeus Stevens. 123.
Stevenson, A. E. What I think. 308, 344.
Stevenson, Adlai Ewing. Ives. My brother Adlai. 273, 313.
Stevenson, Dorothy E. Amberwell. 26, *56.
Stevenson, Dwight E. Preaching on the books of the New Testament. 375.
Stevenson, Elizabeth. Henry Adams. 188.
Stevenson, F. (V.). Our Samoan adventure. 102.
Stevenson, R. L. R L S. 457.
Stewart, G. R. Years of the city. 35.
Stewart, J. I. M. Question of queens. 434.
Stewart, Mary. Madam, will you talk? 340, 438.
Still digging. Wheeler. 457.
Still the most exciting country. Attwood. 99.
Stillman, *ed.* Africa in the modern world. 143.
Stillmeadow daybook. Taber. 70.
Stine. Rocket man. 255.
Stirling. Boy in blue. 3, *15.
Stock-exchange. Finley. Everybody's guide to the stock market. 329. Roth. Standard & Poor's Selecting stocks. 330.
Stock-ranges. Dana. Forest and range policy. 476.
Stockton. Ting-a-ling tales. 110.
Stoddard. "Krebiozen." *70.
Stolz. Day and the way we met. 391.
——Rosemary. 105, 109.
Stone soup (film). *In* note on Story about Ping. 278.
Stong. Beast called an elephant. 197.
Stop dieting! Start losing! West. 247.
Stores and stock-room keeping. Melnitsky. Industrial storeskeeping manual. 356.
Stories of King Arthur and his knights, retold. Picard. 198.
Stories of King Solomon. Freehof. 298.
Stories to tell. Jinnette. 321.
Stormy spring. Acland. 166.
Story about Ping (film). 278.
Story and verse for children. Huber. 169.
Story bag. Kim. 115, 132.
Story of a year, 1848. Postgate. 271.
Story of Australia. Shaw. 335.
Story of blindness. Farrell. 425.
Story of California. Lewis. 196.
Story of Eleanor Roosevelt. Eaton. 390, 392.
Story of gold. Brindze. 235.
Story of man and the stars. Moore. 159, 170.
Story of our ancestors. Edel. 16, 19.
Story of our earth. Carrington. 401, 485.
Story of Sandy. Wexler. 182.
Story of standards. Perry. 202.
Story of the church. Bowie. 90.
Story of the ice age. Wyler. 466.
Story of the Tower. Wright. 333.
Story of Valentine. Hays. 282.
Storybook. Kramer. 214.
Story-telling. Gruenberg. Favorite stories old and new. 110. Jinnette. Stories to tell. 321. New York Library Association. Once upon a time. 133.
Stout. Home air conditioning. 379.
Stoutenburgh, *ed.* Dictionary of arts and crafts. 380.
Stowe, Harriet Elizabeth (Beecher). Uncle Tom's cabin. Furnas. Goodbye to Uncle Tom. 425.
Strachan, *ed.* Modern Italian stories. 252.
Strain. Marriage is for two. 158, 234.
Strange sea stories. Lawson. 257.
Strange world of nature. Gooch. 28.
Stranger. Weaver. 489.
Strangers in the land. Higham. 180.
Stratford adventure (film). 278.
Stratton, Arthur. One man's India. 32.
Stratton, C. K. Rug hooking made easy. 205.
Street. Fiddler's fancy. 258.
Street and Smith Publications. Reynolds. Fiction factory. 242.
Streets of San Francisco. Dickson. 122.
Strehl. Robots are among us. 70.
Strike in town (film). 313.
Strode. Jefferson Davis. 32.
Strong hand. Blankfort. 251.
Stroud, Robert. Gaddis. Birdman of Alcatraz. 74.
Structural essentials of English. Whitehall. 380.
Struggle for the border. Hutchison. 245.
Study, Method of. Brown. This is the way to study. 390.
Study abroad. 286.
Sture-Vasa. My friend Flicka. 78.
Style, Literary. Lucas. Style. 248.
Subject and title index to short stories for children. American Library Association. 201.
Suburban child. Kenward. 141.
Suburban life. Seeley. Crestwood Heights. 448.
Success. Damroth. How to win success before forty. 446. Penney. Lines of a layman. 403. Warner. Big business leaders in America. 227.
Such is Life. Harman. 291, 390.
Sudan, Egyptian. Jackson. Behind the modern Sudan. 380.
Sugar. Jupo. Sweetest story ever told. 488.
Sugarplum. Johnston. 214.
Sullivan, *Sir* **A. S.** Gilbert and Sullivan song book. 151.
Sullivan, Katharine. Girls on parole. 246.
Summer snowman. Zion. 109.
Summer so-called. Scarbrough. 289.
Summers. Operation ABC. 129.
——Trouble on the run. 279.
Sumner. Bullet brand. 104.
Sumner intrigue. Swinnerton. 191.
Sun. Ellison. Sun and its influence. 266.
Sunday, William Ashley. McLoughlin. Billy Sunday was his real name. 101.
Sunday's children. Knox. 77.
Sundown. Howe. 141.
Sunken garden. Wallop. 209.
Sunlit ambush. Derby. *13.
Sunset of the splendid century. Lewis. 162.
Super market. Zimmerman. 8.
Superpower. Ross. 212, 215.

Supervision of employees. Brown. Effective supervision. 426.
Supreme Court. Jackson. 5.
Surgery. Young. Scalpel. 427.
Surprised by joy. Lewis. 221.
Survival in the sky. Coombs. 412, 415.
Susie Sneakers. Corbett. 438.
Sutcliff. Outcast. 235, 237.
Sutton, Lee. Venus boy. 21.
Sutton, R. J., *comp.* Stamp collector's encyclopedia. 344.
Swain. Insects in their world. 197.
Swanberg. Sickles the incredible. 362.
Sweden. Andersson. History of Sweden. 334. Fleisher. Sweden. 376.
Sweet flypaper of life. De Carava. 222.
Sweetest story ever told. Jupo. 488.
Swift. Adventure in store. 170, 173.
Swine. Carroll. Swine production. 435.
Swinnerton. Sumner intrigue. 191.
Switzerland. Buckley. Michel of Switzerland. 256. Ogrizek. Switzerland. 127.
Syme. Balboa. 393.

TWA vacation guide and world atlas. Hammond (C. S.) and Company, inc. 290.
Taber. Stillmeadow daybook. 70.
Tack. How to overcome nervous tension and speak well in public. 289.
Taft. Trade barriers and the national interest. 115.
Tahiti. Price. Adventures in paradise. 122.
Tailor's trick. Hall. 236.
Tale for midnight. Prokosch. 15.
Tale of the fiords (film). *In* note on Adventures of a baby fox. 277.
Tales, American. Dobie. Tales of old-time Texas. 202, 211.
Tales, French-Canadian. Barbeau. Tree of dreams. 376.
Tales of old-time Texas. Dobie. 202, 211.
Tales of the Mississippi. Samuel. 186.
Talking tree. Baker. 80.
Tam the untamed. Patchett. 215.
Taming the forty-niner. Margo. 121.
Tami's new house. Hawkes. 20.
Tanganyika Territory. Cloete. Nylon safari. 290.
Tannehill. Hurricane hunters. 235.
Tanner, John—Stories. Arnold. White Falcon. 171.
Tape recorders. Westcott. 332.
Tara the stone cutter (film). 233.
Targ, *ed.* Bouillabaisse for bibliophiles. 154.
Tariff. Taft. Trade barriers and the national interest. 115.
Taste of our time. 253, 435.
Taste of our time. Famous places as seen by great painters. 435.
Tate. Little flower girl. 489.
Taubes. Pictorial anatomy of the human figure. 333.
Taylor, A. J. P. Bismarck. 145.
Taylor, David. Farewell to Valley Forge. 126, 148.
Taylor, F. S. Illustrated history of science. 118, 170.
Taylor, John. Pondoro. 141.
Taylor, K. (P.). Some inner fury. 262, *277.
Taylor, Norman. Wild flower gardening. 70.
Taylor, Ward. Roll back the sky. 340.
Teach yourself magic. Tuffs. 357, 487.
Teacher. Keller. 101.
Teachers. Woellner. Requirements for certification. 436.
Teaching. Dunn. Retreat from learning. 156.
Teaching, Freedom of. Hofstadter. Development of academic freedom in the United States. 224. MacIver. Academic freedom in our time. 224.
Teaching world affairs in American schools. Everett. 354.
Teale. Insect friends. 151.
Technical education. National Manpower Council. Improving the work skills of the Nation. 247.
Technical libraries. Hilligan. Libraries for research and industry. 66.
Technology. Oliver. History of American technology. 378.
Teen-age dance etiquette. White. 392, 393.
Teen-age glamor. Broadbent. 36, 37.
Teeple. Atomic energy. 95.
Teilhet. Road to glory. 386.
Telecommunication. Pierce. Electrons, waves, and messages. 332.
Television. Derby. Popular mechanics fix-it-yourself television manual. 68. Seldes. Public arts. 477.
Television as a profession. Begley. Auditioning for TV. 182.
Television broadcasting. Ace. Book of little knowledge. 96. Bettinger. Television techniques. 35.
Television in religion. Parker. Television-radio audience and religion. 242.
Television plays. Rose. Six television plays. 380.
Television scripts. Murrow. See it now. 184.
Television-radio audience and religion. Parker. 242.
Tell me about heaven. Jones. 440.
Temko. Notre-Dame of Paris. 184.
Temperance. Free. Just one more. 180.
Ten days in August. Frizell. 482.
Ten North Frederick. O'Hara. 190.
Ten tall Texans. McGiffin. 466.
Ten years of Holiday. Holiday. 478.
Tennessee. Crockett. Davy Crockett's own story. 78.
Tennessee Mountains—Stories. Justus. Use your head, Hildy. 416.
Tennis with Hart. Hart. 36, 38.
Tenth wonder. Pearl. 279, 282.
Tenzing Norgay. Tiger of the snows. 17.
Terman. Electronic and radio engineering. 210.
Terrot. Neon Rainbow. 408.
Testament of a liberal. Guérard. 448.
Texas. Crockett. Davy Crockett's own story. 78. Goodwyn. Lone-Star Land. 99. Priestley. Journey down a rainbow. 249.
Texas Rangers. McGiffin. Ten tall Texans. 466.
Texas Yankee. Baker. 130.
Textile industry and fabrics. Hollen. Textiles. 50. Nighbert. True book of cloth. 108.
Thackeray, William Makepeace. Ray. Thackeray. 123.
Thailand. Stanton. Brief authority. 381.
Thanksgiving Day—Stories. Hays. Pilgrim Thanksgiving. 82.
That uncertain feeling. Amis. 338.
Thaw. Ehrenburg. 166.
Thayer, Jane, *pseud. See* **Woolley, Catherine.**
Theater. Best plays of 1954-1955. 161. Binns. Mrs. Fiske and the American theatre. 187. Boyle. Central and flexible staging. 357. Downer. Art of the play. 52. Ford. These were actors. 187. Hoyt. Town Hall tonight. 183. Kahn. Merry partners. 12. McCarthy. Sights and spectacles. 427. McClintic. Me and Kit. 75. Macgowan. Living stage. 8. Shipley. Guide to great plays. 403. Speaight. History of the English puppet theatre. 228. Theatre '55. 97.
Theatre '55. 97.
Theme is freedom. Dos Passos. 358.
Theodore Roosevelt's America. Roosevelt. 118.
Theological seminaries. Niebuhr. Purpose of

the church and its ministry. 398.
Theology. Brown. Bible speaks to you. 154. Burnaby. Christian words and Christian meanings. 326. Duthie. God in His world. 397. Finegan. Beginnings in theology. 326. Hedley. Minister behind the scenes. 397. Rall. God of our faith. 114. Robinson. Adventurous preaching. 352. Smith. Changing conceptions of original sin. 155.
Theology of Reinhold Niebuhr. Hofmann. 424.
Theotocopuli, Dominico, called El Greco. Guinard. El Greco. 435. Vallentin. El Greco. 12.
There's a man in the house. Miller. 206.
These lovers fled away. Spring. 126.
These were actors. Ford. 187.
They fell from God's hands. Richter. 340.
They wait in darkness. Shepherd. 92.
Thiel. Luther. 165.
Thing of beauty. Cronin. 325, *384.
Thinking life through. Sheen. 155.
Thirkell. Enter Sir Robert. 3, *104.
This fortress world. Gunn. 253.
This green and pleasant land. Barker. 481.
This is Goggle. Plagemann. 30.
This is my best humor. Burnett. 184.
This is my faith. Cole. 422.
This is Nixon. Keogh. 383.
This is our world. Fischer. 380.
This is the way to study. Brown. 390.
This life I've led. Zaharias. 25, *165, 171.
Thomas, C. K. Handbook of speech improvement. 377.
Thomas, Dylan. Brinnin. Dylan Thomas in America. 163.
Thomas, G. F. Christian ethics and moral philosophy. 222.
Thomas, L. J., *comp.* Great true adventures. 53, 58.
——With Lawrence in Arabia. 127.
Thomas à Becket, Saint—Fiction. Duggan. My life for my sheep. 55.
Thomas Aquinas, Saint—Fiction. Carroll. Time cannot dim. 251.
Thompson, D. G. B. Gateway to a nation. 405.
Thompson, Fred, *comp.* I. W. W. 286.
Thomson, David. People of the sea. 56.
Thomson, Stewart. Show of force. 35.
Thoreau, Henry David. Hough. Thoreau of Walden. 361.
Thornton, Marianne. Forster. Marianne Thornton. 456.
Thorp, *ed.* Southern reader. 73.
Three boys and a train. Agle. 438.
Three kings of Saba. Evers. 106.
Three legions. Solon. 277.
Three loves has Sandy. Walden. 79.
Three loves of Dostoevsky. Slonim. 251.
Three R's plus. Beck. 326.
Three steps to start (film). 233.
Three tickets to Adventure. Durrell. *28, 36.
Three together. Mills. 196.
Three white veils for Sandra. Napoli Prario. 457.
Three years with Grant. Cadwallader. 120.
Threshold. Rutherford. 276.
Through the mathescope. Ogilvy. 356.
Through these men. Brown. 325, *380.
Thurber. Thurber's dogs. 142.
Tibbets, *comp.* Youth, youth, youth. 235, 237.
Tiger at the gates. Giraudoux. 161.
Tiger of the snows. Tenzing Norgay. 17.
Tigers. Anderson. Nine man-eaters and one rogue. 70. Zim. Big cats. 109.
Tile laying. Raskhodoff. Set ceramic tile yourself. 118.
Tillich. Biblical religion and the search for ultimate reality. 91.
Tim and the purple whistle. Batchelor. 105.
Time cannot dim. Carroll. 251.
Time for living. Soule. 93.
Time was . . . Selby. 434.
Timeless gospel. Phillips. 447.
Timmerman. Salaries of library personnel, 1955. 462.
Tin Lizzie. Stern. 140.
Ting-a-ling tales. Stockton. 110.
Tinkers and genius. Fuller. 94.
Tiny baby for you. Langstaff. 39.
Tirra lirra. Richards. 21.
Titanic (Steamship). Lord. Night to remember. 144.
Tito's Yugoslavia. Pridonoff. 479.
To beat a tiger. Lewis. 413, 416.
To hell and back. Murphy. 127.
Toby and Doll. Watson. 258.
Todd. Cadet gray. 246, 297.
Token. Shellabarger. 126, 234.
Tolkien. Lord of the rings. 252.
Tolstoi. War and peace. 293.
Tomahawks and trouble. Steele. 83.
Tommy learns to fly. Lewellen. 440.
Tomorrow and tomorrow and tomorrow. Huxley. 469.
Tomorrow for Patricia. Harrison. 20.
Tonga Islands. Ledyard. Tonga. 230.
Tontine. Costain. 2, *34.
Tony of the ghost towns. Bloch. 298.
Tony's good luck. Gillen. 19.
Too good to miss. Council for Children's Reading. 110.
Tools. Adler. Tools in your life. 281. Burns. Man and his tools. 487.
Top assignment. Coxe. 77.
Top o' Christmas morning. Seymour. 173.
Topsoil and civilization. Dale. 225.
Tor. Getting to know Puerto Rico. 197.
Tor and Azor. Crowley. 213.
Torero. Gual. 119.
Tornado Jones on Sentinel Mountain. Dick. 149.
Tornadoes. Adler. Hurricanes and twisters. 130.
Tortured earth. Ledig. 459.
Toscanini, Arturo. Chotzinoff. Toscanini. 336, 437.
Totalitarianism. Barbu. Democracy and dictatorship. 352.
Toulouse-Lautrec Monfa. Drawings and sketches in colour. 228.
Toulouse-Lautrec Monfa, Henri Marie Raymond de. Hanson. Tragic life of Toulouse-Lautrec. 456.
Tour de force. Lewis. 56.
Toussaint, Pierre. Sheehan. Pierre Toussaint. 48.
Towards a science of peace. Lentz. 178.
Town Hall tonight. Hoyt. 183.
Town is drowning. Pohl. 252.
Towne. Cattle & men. 182.
Townsend. Lincoln and the Bluegrass. 186.
Towser. Lamond. 385, 391.
Toy. History of fortification. 288.
Track construction (Athletics). Jones. How to build a track. 51.
Trade barriers and the national interest. Taft. 115.
Trade-unions. Ulman. Rise of the national trade union. 449.
Trading Jeff and his dog. Kjelgaard. 296, 319.
Tragic life of Toulouse-Lautrec. Hanson. 456.
Trail of the dinosaur. Koestler. 185.
Trail-driving rooster. Gipson. 19.
Train was on time. Böll. 432.
Training dogs. Most. 306.
Transformations of man. Mumford. 454.
Transportation. Woytinsky. World commerce and governments. 266.
Trapp. Around the year with the Trapp family. 158.
Travel. Joseph. Guide to Europe and the Mediterranean. 249.

Travelers, English. Putt. Cousins and strangers. 360.
Traveling musicians. Grimm. 38.
Travels and traditions of waterfowl. Hochbaum. 355.
Travels of Marco. Merrill. 368.
Trease. Black banner abroad. 299.
——Seven kings of England. 37, 62.
Treasure cruise. Wylie. 409.
Treasure of Watchdog Mountain. Evers. 236.
Treasures in the depths. Uhl. 58, 62.
Treasury of Christmas songs and carols. Simon. 161, 170.
Treasury of Mississippi folklore. Botkin. 156.
Treasury of sport stories. Sport. 71, 79.
Treasury of the cross. Miller. 472.
Tree is nice. Udry. 321.
Tree of dreams. Barbeau. 376.
Tree of man. White. 35.
Tree portraits (film). 192.
Tree Tops. Corbett. 377.
Treece. Great captains. 363.
Trees. Kieran. Introduction to nature. 78. Maino. Ornamental trees. 266.
Trent. Daily discoveries. 238.
Tresselt. Wake up, farm! 173.
Trevor. Squadron airborne. 409.
Treviño. Carpet of flowers. 283.
Trial. Mankiewicz. 169.
Trial by ordeal. Chessman. 74.
Trick or treat. Disney. 168.
Tricks. Havel. Fun-time magic. 82. Kettelkamp. Spooky magic. 62.
Trieste (Bathyscaphe). Piccard. Earth, sky, and sea. 451.
Trinidad—Stories. Anderson. Hippolyte—Crab King. 298.
Tripp. New tuba. 238.
Triptych (film). 412.
Triumph of the eggheads. Coon. 121.
Tropical fishes. Broekel. True book of tropical fishes. 346.
Trotter. Promise of June. 170, 173.
Trouble indemnity (film). 234.
Trouble on the run. Summers. 279.
Trowbridge. Desolate South, 1865-1866. 484.
Trudeau, N.Y. Sanatorium. Smith. Wish I might. 70.
True book of airports and airplanes. Lewellen. 319.
True book of animals of the sea and shore. Podendorf. 368.
True book of cloth. Nighbert. 108.
True book of holidays and special days. Purcell. 108.
True book of knights. Lewellen. 319.
True book of sounds we hear. Podendorf. 108.
True book of tropical fishes. Broekel. 346.
Truman, H. S. Memoirs. v.1, 143; v.2, 241, *272.
——Truman administration. 455.
Truman, Harry S. Abels. Truman scandals. 453.
Truman, Margaret. Souvenir. 406, 464.
Truman administration. Truman. 455.
Truman scandals. Abels. 453.
Trumbull. As I see India. 336, 414.
Trumpet unblown. Hoffman. 231.
Trumpets from Montparnasse. Gibbings. 230.
Truth about cancer. Cameron. 331.
Truth about flying saucers. Michel. 450.
Truth about your child's reading. Duker. 448.
Try nature. Field. 120.
Tubman, Harriet (Ross). Petry. Harriet Tubman. 37, 39.
Tuffs. Teach yourself magic. 357, 487.
Tugwell. Chronicle of jeopardy. 31.
Tunnel in the sky. Heinlein. 128, 131.
Tunnels—Stories. Woolley. Chicken in the tunnel. 369.
Turkey. Lewis. Turkey. 308. Price. History of Turkey. 454.
Turkin. Official encyclopedia of baseball. 388, 466.
Turnbull. Golden journey. 147, 255.
Turngren. Listen, my heart. 315.
Turning point. Clevely. 55.
Turtles. Carr. Windward road. 224.
Tuttle. Mission River justice. 104.
Twentieth century. Cohn. 1999. 382.
Twentieth century authors. Kunitz. 164.
Twentieth Century Fund. America's needs and resources. 48.
21 stayed. Pasley. 16.
Twins. Graham. Care and feeding of twins. 49.
Twitchell. Keith Arnold in mining engineering. 255.
200 miles up. Vaeth. 254.
Two soldiers. Davis. 458.
2000 articles you can write and sell. Dickson. 220.
2000 fathoms down. Houot. 50, 58.
Two worlds. Daiches. 304.
Tyler, *ed.* Immigration and the United States. 342.
Tynan. Bull fever. 119.
Typhoons. Tannehill. Hurricane hunters. 235.
Tz'ŭ-hsi, Empress dowager of China—Fiction. Buck. Imperial woman. 251.

U-99 (Submarine). Robertson. Night raider of the Atlantic. 272.
UNESCO world art series. 127, 387.
U.S. camera, 1956. 268.
U. S. Grant and the American military tradition. Catton. 342.
U.S. policy in Asia. Wade. 342.
Udell, *comp.* Russian books. 484.
Udry. Tree is nice. 321.
Uganda. Shepherd. They wait in darkness. 92.
Ugly duckling. Andersen. 133.
Uhl. Treasures in the depths. 58, 62.
Uhlan. Rogue of publishers' row. 481.
Ukrainian books. Sienitsky. 341.
Ulman. Rise of the national trade union. 449.
Ulysses. De Sélincourt. Odysséus the wanderer. 392.
Uncle Ben's whale. Edmonds. 60.
Underhill. Navajos. 382.
Undersea adventure. Diolé. 127.
Understanding our behavior. Crow. 470.
Underwater sport. VanderKogel. 17.
Underworld U. S. A. Dinneen. 399.
Unemployed. Casselman. Economics of employment and unemployment. 474.
Unfinished business. Luccock. 242.
United Nations. Aims of the United Nations. 263. Annual review of United Nations affairs. 114. Galt. How the United Nations works. 258.
United Nations—Bibl. Hurley. United Nations—tenth anniversary. 41.
United Nations Educational, Scientific and Cultural Organization. Catalogue of colour reproductions of paintings prior to 1860. 294.
——Norway: paintings from the stave churches. 387.
——Yugoslavia; mediaeval frescoes. 127.
United Nations—tenth anniversary. Hurley. 41.
United States. De Voto. Easy chair. 141. Lengyel. American testament. 271.
U.S. Air Force. Brophy. Air Force. 474. Mallan. Men, rockets and space rats. 247.
U.S. Army. Clark. Captain's bride, general's lady. 431.
U.S. Atomic Energy Commission. Teeple. Atomic energy. 95.
U.S.—Biog. Beard. Our foreign-born citizens. 283. Brown. Through these men. 380. Clark. Famous leaders of industry, sixth series. 192. Horan. Mathew Brady. 187.

U.S.—Civilization. Attwood. Still the most exciting country. 99. Blegen. Land of their choice. 179. Brooks. Growth of a nation. 478. Curti. American paradox. 360. Ernst. Utopia 1976. 186. Fortune. Fabulous future. 336. Gabriel. Course of American democratic thought. 436. Herberg. Protestant. Catholic, Jew. 90. Mills. Power elite. 430. Morris. What a year! 326. Putt. Cousins and strangers. 360. Soule. Time for living. 93.
U.S. Coast Guard. Waters. Adventure unlimited. 48.
U.S. Commission on Organization of the Executive Branch of the Government (1953-1955). MacNeil. Hoover report, 1953-1955. 399.
U.S. Congress. Griffith. Congress. 388.
U.S. Congress. Senate. Kennedy. Profiles in courage. 250.
U.S. Constitution. Brown. Charles Beard and the Constitution. 474.
U.S.—Constitutional history. Mussatti. Constitution of the United States. 376.
U.S.—Constitutional law. Douglas. We the judges. 286.
U.S.—Descr. & trav. Crockett. Davy Crockett's own story. 78. Feininger. Changing America. 187. Look. Look at the U. S. A. 11. Roosevelt. Theodore Roosevelt's America. 118. Vanderbilt. Living past of America. 11.
U.S.—Diplomatic and consular service. Boyce. Diplomat's wife. 398.
U.S.—Econ. condit. Crane. Getting and spending. 447. Economic almanac, 1956. 263. Twentieth Century Fund. America's needs and resources. 48. Ward. American economy. 93.
U.S.—Economic policy. United States in world affairs, 1953. 93.
U.S.—Emig. & immig. Higham. Strangers in the land. 180. Pabel. Enemies are human. 99. Tyler. Immigration and the United States. 342.
U.S.—Executive departments. MacNeil. Hoover report, 1953-1955. 399.
U.S.—Exploring expeditions. Frémont. Narratives of exploration and adventure. 480.
U.S.—Foreign population. Higham. Strangers in the land. 180.
U.S.—For. rel. Bowles. New dimensions of peace. 162. Buehrig. Woodrow Wilson and the balance of power. 92. Documents on American foreign relations. 115. Flanders. Letter to a generation. 425. Furniss. Introduction to American foreign policy. 179. Jones. Fifteen weeks. 157. United States in world affairs, 1953. 93. Roberts. Russia and America. 475. Rovere. Eisenhower years. 381. Seligman. What the United States can do about India. 305. Wade. U.S. policy in Asia. 342.
U.S.—For rel.—Revolution. Augur. Secret War of Independence. 270.
U.S.—Government publications. Jackson. Manual for the administration of the Federal documents collection in libraries. 201. Melinat. U.S. government publications. 84. Melinat. U.S. government serials. 461.
U.S.—Historic houses, etc. Carpenter. Fifty best historic American houses. 53.
U.S.—Hist. Bailey. American pageant. 429. Bridenbaugh. Cities in the wilderness. 77. Brooks. Growth of a nation. 478. Buchanan. Ballot for Americans. 478. Coon. Triumph of the eggheads. 121. Hicks. American tradition. 359. Miers. Rainbow book of American history. 214. Sevareid. Small sounds in the night. 455. Shotwell. United States in history. 381.
U.S.—Hist.—Civil War. Bruce. Lincoln and the tools of war. 404. Cadwallader. Three years with Grant. 120. Crozier. Yankee reporters. 270. Davis. Gray Fox. 456. Donald. Lincoln reconsidered. 454. Maxwell. Lincoln's fifth wheel. 335. Mitchell. Decisive battles of the Civil War. 31. Pratt. Civil War. 237.
U.S.—Hist.—Civil War—Fiction. Brick. Jubilee. 310. Grubb. Dream of kings. 125. Kantor. Andersonville. 103. Sinclair. Horse soldiers. 276.
U.S.—Hist.—Humor, caricatures, etc. Block. Herblock's here and now. 206.
U.S.—Hist.—King George's War. 1744-1748—Fiction. Gerson. Highwayman. 189.
U.S.—History, Military. Meredith. American wars. 143.
U.S.—History, Naval. Meredith. American wars. 143. Roscoe. Picture history of the U.S. Navy. 454.
U.S. Hist.—Revolution. Augur. Secret War of Independence. 270.
U.S. — Hist. — Revolution — Fiction. Meader. Guns for the Saratoga. 194. Miller. Slow dies the thunder. 209. Taylor. Farewell to Valley Forge. 126.
U.S.—Hist.—Revolution—Stories. Cluff. Minutemen of the sea. 60. Duncan. Down the Mast Road. 438. Greene. Cowboy of the Ramapos. 488. Leighton. Who rides by? 62. Meigs. Fair wind to Virginia. 150.
U.S.—Hist.—Stories. Robertson. Pilgrim goose. 441.
U.S.—Hist.—War of 1812—Stories. Andrews. Lanterns aloft. 59. Mays. Action starboard. 441.
U.S.—Indus. Congress of Industrial Organizations. Challenge of automation. 376. Shippen. Miracle in motion. 194. Walton. Miracle of World War II. 449.
U.S.—Intellectual life. Gabriel. Course of American democratic thought. 436.
U.S.—Marine Corps. Jerome. Marine Corps wife. 5.
U.S. Military Academy, West Point. Engeman. West Point. 486. Todd. Cadet gray. 246.
U.S. National Bureau of Standards. Perry. Story of standards. 202.
U.S. National Gallery of Art. Walker. National Gallery of Art, Washington. 483.
U.S. Naval Academy, Annapolis. Engeman. Annapolis. 486.
U.S. Navy. Johnson. Welcome aboard. 483.
U.S. Penitentiary, Alcatraz Island, Calif. Gaddis. Birdman of Alcatraz. 74.
U.S.—Pol. & govt. Bell. New American right. 270. Block. Herblock's here and now. 206. Brown. America is my country. 18. Brown. Through these men. 380. Buchanan. Ballot for Americans. 478. Coon. Triumph of the eggheads. 121. Ekirch. Decline of American liberalism. 142. Frankfurter. Of law and men. 448. Hofstadter. Age of reform. 271. Lubell. Revolt of the moderates. 429. Pusey. Eisenhower, the President. 454. Rienow. American government in today's world. 344. Rovere. Eisenhower years. 381. Stevenson. What I think. 308. Truman. Memoirs. v.1, 143; v.2, 272. Truman. Truman administration. 455.
U.S.—Race question. Baldwin. Notes of a native son. 179. Clark. Prejudice and your child. 4. Furnas. Goodbye to Uncle Tom. 425. Katz. Conflict and harmony in an adolescent interracial group. 6. White. How far the promised land? 139.
U.S.—Relations (general) with foreign countries. Stephens. Facts to a candid world. 265.
U.S.—Relations (general) with Canada.

Hutchison. Struggle for the border. 245. Sharp. Whoop-Up country. 249.
U.S.—Relations (general) with Japan. Schwantes. Japanese and Americans. 6.
U.S.—Religion. Herberg. Protestant, Catholic, Jew. 90. Look. Guide to the religions of America. 4. Mead. Handbook of denominations in the United States. 254. Parker. Television-radio audience and religion. 242.
U.S.—Rural conditions. Hoiberg. Exploring the small community. 157.
U.S.—Soc. condit. Soule. Time for living. 93.
U.S.—Soc. life & cust. Bridenbaugh. Cities in revolt. 72. Bridenbaugh. Cities in the wilderness. 77. Spectorsky. Exurbanites. 100.
U.S. Supreme Court. Jackson. Supreme Court. 5. Rodell. Nine men. 28
United States in history. Shotwell. 381.
United States in world affairs, 1953. 93.
United States Naval Expedition to Japan, 1852-1854. Kuhn. Commodore Perry and the opening of Japan. 108.
United States Sanitary Commission. Maxwell. Lincoln's fifth wheel. 335.
Unity of knowledge. Leary. 91.
Universities and colleges. American universities and colleges. 435. Daniels. Educational opportunities for youth. 77. Hedley. Religion on the campus. 90. McReynolds. How to plan for college. 464. Root. Collectivism on the campus. 203. Wilson. American college life as education in world outlook. 426.
Universities and unions in workers' education. Barbash. 92.
University library. Wilson. 294.
Unknown Angel. Morrison. 190.
Unquiet spirit. Steen. 459.
Unterberger. America's Siberian expedition. 455.
Untermeyer. Makers of the modern world. 33.
Untold friendships. Parsons. 75.
Up home. Kennelly. 103.
Upfield. Man of two tribes. 459.
Uranium. Reinfeld. Uranium and other miracle metals. 51.
Uranium ores. Knoerr. Prospecting for atomic minerals. 140.
Uris, Auren. Developing your executive skills. 96.
Uris, L. M. Angry hills. 168.
Use your head, Hildy. Justus. 416.
Uses of philosophy. Edman. 113.
Utopia 1976. Ernst. 186.

Vaeth. 200 miles up. 254.
Vakar. Belorussia. 455.
Valentine. Vigilante justice. 246.
Valentine, Saint—Stories. Hays. Stories of Valentine. 282.
Vallentin. El Greco. 12.
——Heine. 388.
——Leonardo da Vinci. 342.
Valley of the shadow. Millar. 185, 194.
Vance. Boy on the road. 238.
——Windows for Rosemary. 441.
Vanderbilt, Amy. Everyday etiquette. 330.
Vanderbilt, Cornelius. Living past of America. 11.
Vandercook. Murder in Haiti. 364.
VanderKogel. Underwater sport. 17.
Van der Post. Bar of shadow. 252.
——Dark eye in Africa. 116.
Van de Water. Wings of the morning. 232, 297.
Vanishing prairie. Disney (Walt) Productions. 18.
Van Nest, John G. Conrad. Mr. Seward for the defense. 474.
Van Paassen. Visions rise and change. 91.
Van Treese. How to pass National Merit Scholarship tests. 376, 391.
Varble. Pepys' boy. 256, 283.
Vaughan. Land and people of the Philippines. 346, 366.
Vegetable gardening. Barr. Kitchen garden book. 287.
Venezuela. Jankus. Venezuela. 382.
Venice. 435.
Venn. Gray Squirrel. 133.
Venturi. Four steps toward modern art. 402.
Venus boy. Sutton. 21.
Vermont. Lee. Green Mountains of Vermont. 249.
Vermont—Hist.—To 1791—Fiction. Van de Water. Wings of the morning. 232.
Vermont—Stories. Avery. All for a horse. 213. Watson. Toby and Doll. 258.
Verne. Around the world in eighty days. 293.
Verney. Going to the wars. 207.
Very young Mrs. Poe. O'Neal. 276, 344.
Vespucci, Amerigo. Arciniegas. Amerigo and the New World. 53. Baker. Amerigo Vespucci. 345.
Victoria, Queen of Great Britain. Haycraft. Queen Victoria. 440.
Victorian song. Disher. 248.
Victorian vista. Laver. 207.
Victory over K2. Desio. 430.
View from the bridge. Miller. 205.
Vigilance committees. Valentine. Vigilante justice. 246.
Vigilante justice. Valentine. 246.
Viking book of folk ballads. Friedman. 478.
Vipont, Elfrida, *pseud. See* **Foulds, E. V. (B.).**
Virginia. Jefferson. Notes on the State of Virginia. 36.
Virginia—Hist.—Stories. Meigs. Fair wind to Virginia. 150.
Vishniac, Roman. Kinkead. Spider, egg, and microcosm. 180.
Visions. Huxley. Heaven and hell. 350.
Visions rise and change. Van Paassen. 91.
Vocational education. Byram. Vocational education and practical arts. 353.
Vocational guidance. Kitson. Vocations for boys. 129. National Manpower Council. Improving the work skills of the Nation. 247.
Vocations for boys. Kitson. 129, 133.
Voice of the desert. Krutch. 2, *50, 105.
Voight. Lions in the barn. 197.
Voltaire. Candide. 483.
Von Hagen. Highway of the sun. 163.
Voyages and travels. Hammond (C. S.) and Company, inc. TWA vacation guide and world atlas. 290. Holiday. Ten years of Holiday. 478. Riesenberg. Great men of the sea. 237.
Voyages around the world. Crowe. Heaven, hell and salt water. 186.
Vulcan. McClung. 20.
Vynes of Vyne Court. Pakington. 103.

Wange. Seal hunter. 321.
Wade, *ed.* U.S. policy in Asia. 342.
Wagenknecht. Longfellow. 188.
Wagging tails. Henry. 236.
Wagner. American wines and wine-making. 294.
Wake up, farm! Tresselt. 173.
Wake up the echoes. New York herald tribune. 452.
Wakeman. Fabulous train. 126.
Walden. I found my love. 344.
——Three loves has Sandy. 79.
Walk on the wild side. Algren. 458.
Walk through the valley. Deal. 338.
Walker, D. H. Harry Black. 293.
Walker, John. National Gallery of Art, Washington. 483.

Walker, K. M. Story of medicine. 30.
Walker, R. L. China under communism. 31.
Walker, Stanley. Home to Texas. 349, *406.
Wall, J. F. Henry Watterson. 337.
Wall, W. D. Education and mental health. 376.
Wall Street. Sterling. 237, 255.
Wallace. Fabulous originals. 98.
Wallenius. Men from the sea. 15.
Wallich. Mainsprings of the German revival. 116.
Wallis, *ed.* Speakers' illustrations for special days. 270.
Wallop. Sunken garden. 209.
Wallström. Wayfarer in Central America. 122.
Walruses. Darling. Seals and walruses. 60.
Walsh. Behold the glory. 244.
Walt Disney's Vanishing prairie. Disney (Walt) Productions. 18.
Walter. Canary Island adventure. 431, 487.
Walton. Miracle of World War II. 449.
War and peace. Tolstoi. 293.
War correspondents. Cadwallader. Three years with Grant. 120.
Ward. American economy. 93.
Warde. Crystal goblet. 306.
Wardle. Zoo book. 427, 442, 464.
Warhorse. Cunningham. 338.
Warner, S. T. Winter in the air. 277.
Warner, W. L. Big business leaders in America. 227.
Warren. Band of angels. 15.
Warships. Jane's fighting ships, 1955-56. 169.
Was it a good trade? De Regniers. 318.
Washington, Booker Taliaferro. Graham. Booker T. Washington. 193, 195.
Water. Schloat. Magic of water. 215.
Water-birds. Hochbaum. Travels and traditions of waterfowl. 355.
Watercolor methods. Kent. *In* note on Kent. 306.
Water-color painting. Kent. Seascapes & landscapes in watercolor. 306. Smith. Flower painting in water colour. 333.
Waterfront. Schulberg. 3, *15.
Waters. Adventure unlimited. 48.
Watson, F. G. Between the planets. 343.
Watson, N. D. Toby and Doll. 258.
——When is tomorrow? 83.
Watson, Wilfred. Friday's child. 404.
Wattenberg. Adolescent years. 91.
Watterson, Henry. Wall. Henry Watterson. 337.
Waugh. Island in the sun. 209.
Way to the gold. Steele. 56.
Wayfarer in Central America. Wallström. 122.
We die alone. Howarth. 162, 170.
We the judges. Douglas. 286.
Weather. Lester. Observer's book of weather. 7.
Weather forecasting. Laird. Weathercasting. 95.
Weatherby crisis. Lester. 459.
Weathercasting. Laird. 95, 129.
Weatherhead. Over His own signature. 222.
Weather-lore. Sloane. Almanac and weather forecaster. 226.
Weaver. Stranger. 489.
Weaving. Blumenau. Art and craft of hand weaving. 119. Pritchard. Short dictionary of weaving. 356.
Wedgwood. King's peace, 1637-1641. 72.
Weeks. Open heart. 124.
Weights and measures. Perry. Story of standards. 202.
Weil. Animal families. 369.
Weiner. Let's go to press. 188.
Weinreb. Esther. 191.
Weiss. Sally Saucer. 416.
Welcome aboard. Johnson. 483.
Welcome Christmas! Eaton. 81, 98.
Welcome, Santza. Savery. 283.
Wells. Plant propagation practices. 288.
Welsh in the U.S.—Stories. Musgrave. Marged. 368.
Wendt. You and the atom. 227, 297.
Wentworth, *pseud.* Gazebo. 434.
——Listening eye. 168.
Werlberger. Without sanction. 147.
Wesley. Air-guns and air-pistols. 356.
West, Anthony. Heritage. 77.
West, Jessamyn. Love, death, and the ladies' drill team. 126.
West, Ruth. Stop dieting! Start losing! 247.
The West. Beebe. American West. 121. Frémont. Narratives of exploration and adventure. 480. Harris. Look of the old West. 157. McCracken. Winning of the West. 214. Ruth. How to enjoy your western vacations. 480. Schmitt. Settlers' West. 100.
West Point. Engeman. 486, 488.
Westcott, Charles. Tape recorders. 332.
Westcott, Cynthia. Gardener's bug book. 436.
Western Germany. Gibbon. 308.
Western Germany. Ogrizek. 35.
Western Writers of America. Fall roundup. 191.
Wexler. Story of Sandy. 182.
Weyand. Saga of American football. 52, 58.
Whalen. Mr. New York. 145.
Whaling. Blond. Great story of whales. 28. Sanderson. Follow the whale. 268.
What a year! Morris. 336.
What I think. Stevenson. 308, 344.
What is Catholicity? Hallett. 155.
What is communism? Ketchum. 6, 16.
What is democracy? Ketchum. 6, 16.
What is science? Newman. 247, 297.
What is vital in religion. Fosdick. 114.
What Susan wanted. Scott. 321.
What the United States can do about India. Seligman. 305.
What we learn from children. Rasey. 352.
Whatmough. Language. 400.
Wheeler, Post. Dome of many-coloured glass. 124.
Wheeler, *Sir* **R. E. M.** Still digging. 457.
When and where in Italy. Foster. 142, 147.
When I was a child. Moberg. 340.
When is tomorrow? Watson. 83.
When you go to the zoo. Blough. 37.
Where dwellest thou? O'Brien. 326.
Where speed is king. Hyde. 193, 195.
Whispering gallery. Lehmann. 251.
Whistle for Tootles. Friedman. 106.
White, A. T. All about our changing rocks. 215.
White, Betty. Teen-age dance etiquette. 392, 393.
White, N. (G.). Little more than kin. 470.
White, Patrick. Tree of man. 35.
White, Victor. Dominant note. 386.
White, W. F. How far the promised land? 139, 235.
White coolies. Jeffrey. 229.
White Falcon. Arnold. 170, 171.
White mane (film). 460.
White Russia. Vakar. Belorussia. 455.
White sails to China. Bulla. 194.
Whitehall. Structural essentials of English. 380.
Whitmore. Solo. 191.
Whitney, Courtney. MacArthur. 274.
Whitney, J. (P.). Ilex avenue. 434.
Whitney, L. F. Your puppy. 30.
Whitney, P. A. Fire and gold. 344, 346.
Whitney Museum of American Art. New decade. 30.
Whittier. Creative advertising. 8.
Who could ask for anything more. Merman. 32.
Who fishes for oil? Bate. 148.

Who rides by? Leighton. 62.
Who struck John? Cannon. 402.
Whoop-Up country. Sharp. 249.
Why I am a Lutheran. Beck. 262.
Why vandalism? (film). 412.
Why you do what you do! Linscott. 222.
Why you lose at chess. Reinfeld. 333.
Why you say it. Garrison. 49.
Wibberley. Black Tiger. 344.
——Life of Winston Churchill. 297, 299.
——McGillicuddy McGotham. 312, 345.
——Wound of Peter Wayne. 17, 21.
Wicked enchantment. Benary-Isbert. 18.
Wickenden. Our daily poison. 247.
Wiener. I am a mathematician. 274.
Wiese. Cunning turtle. 346.
Wife is many women. Fleischman. 179.
Wight. John Marin. 337.
——Morris Graves. 337.
Wild America. Peterson. 140.
Wild flower gardening. Taylor. 70.
Wild flowers. Kieran. Introduction to nature. 78.
Wild horse lightning. Field. 459.
Wild life. Butcher. Seeing America's wildlife in our national refuges. 156
Wild like the foxes. Blackmore. 345.
Wilderness for sale. Havighurst. 479.
Wilderness pioneer. Hoff. 195.
Wilderness teacher. Masters. 437, 441.
Wilhelm II, German Emperor. Kürenberg. Kaiser. 74.
Wilkinson. Land of the long day. 382.
Will success spoil Rock Hunter? Axelrod. 358.
Will to believe. Bach. 302.
Willard, Archibald M.—Stories. Colver. Yankee Doodle painter. 235.
Williams, Charles. Scorpion Reef. 168.
Williams, Jay. Change of climate. 229.
Williams, Oscar, *ed.* New pocket anthology of American verse. 120.
Williams, Tennessee. In the winter of cities. 478.
Williams, W. C. Journey to love. 98.
Williams, W. G. Prophets. 375.
Williamson. Jacobin's daughter. 438, 442.
Willis. Gods were kind. 163, 171.
Willow Tree Village. Lattimore. 39.
Willson, D. H. King James VI and I. 430.
Willson, Meredith. Eggs I have laid. 102.
Wilner. Human relations in interracial housing. 287.
Wilson, Edmund. Red, black, blond, and olive. 360.
——Scrolls from the Dead Sea. 155.
Wilson, H. E. American college life as education in world outlook. 426.
Wilson, H. W., *firm.* Catalog of reprints in series. 294.
——Children's catalog. 90.
——Fiction catalog. 1951-1955 supplement. 422.
——Standard catalog for high school libraries. 374.
——Standard catalog for public libraries. 1955 supplement. 422.
Wilson, Harriette. Game of hearts. 12.
Wilson, J. R. Every secret thing. 126.
Wilson, L. R. University library. 294.
Wilson, M. E. How to play by ear. 357.
Wilson, Sandy. Boy friend. 228.
Wilson, Woodrow. Buehrig. Woodrow Wilson and the balance of power. 92.
Winchell, Walter. Weiner. Let's go to press. 188.
Windows for Rosemary. Vance. 441.
Winds. Aubert de La Rüe. Man and the winds. 266.
Winds of heaven. Dickens. *13.
Windward road. Carr. 224.
Windy and the willow whistle. Hurd. 440.
Wine and wine making. Wagner. American wines and wine-making. 294.
Wingate, Orde Charles. Mosley. Gideon goes to war. 309.
Wingless victory. Winwar. 384.
Wings of the morning. Van de Water. 232, 297.
Winkler. William Randolph Hearst. 274.
Winning of the West. McCracken. 214.
Winslow. Menninger story. 457.
Winter harvest. Lofts. 125.
Winter in the air. Warner. 277.
Winterton. End of the track. 459.
——Riddle of Samson. 168.
Winwar, *pseud.* Wingless victory. 384.
Wire. Leeming. Fun with wire. 282.
Wirth. Community life and social policy. 400.
Wisbey. Soldiers without swords. 178.
Wisdom of China and India. Lin. 127.
Wisdom of Israel. Browne. 435.
Wisdom of the living religions. Gaer. 446.
Wise, C. A. Psychiatry and the Bible. 472.
Wise, John. Douty. Ball in the sky. 465.
Wise, S. S. Personal letters. 384.
Wise man from the West. Cronin. 145.
Wish I might. Smith. 70, 129.
Wit and humor. Burnett. This is my best humor. 184. Foster. Great folktales of wit and humor. 67.
With bells on. Milhous. 108.
With both eyes open. Bonner. 285, *338.
With Lawrence in Arabia. Thomas. 127.
Withers. Rainbow in the morning. 299.
——*comp.* Riddles of many lands. 393.
Without sanction. Werlberger. 147.
Witte. Adventure book of rocks. 151.
——Adventure book of shells. 238.
Wittke. Irish in America. 400.
Wives. Fleischman. Wife is many women. 179.
Wizard in the well. Behn. 256.
Wodehouse. America, I like you. 429.
Woellner. Requirements for certification. 436.
Wolfe. Six keys to the Soviet system. 430.
Wolff. Balkans in our time. 455.
Wollheim. Secret of the Martian moons. 148, 151.
Wolseley, *ed.* Writing for the religious market. 358.
Women in the Bible. Deen. All of the women of the Bible. 178.
Wonder tales of dogs and cats. Carpenter. 60.
Wonder world of microbes. Grant. 463, 465.
Wonderful ice cream cart. Hager. 195.
Wonderful world of mathematics. Hogben. 195, 212.
Wonderful world of the seashore. Gaul. 158.
Wonders of seeds. Stefferud. 346.
Wonders of the aquarium. Lavine. 486, 488.
Wonders of the bird world. Cruickshank. 463, 465.
Wood finishing. Scharff. Complete book of wood finishing. 427.
Woodbury. John Goffe's legacy. 162.
Woodman. Republic of Indonesia. 290.
Woods, John. Deaths at Paragon, Indiana. 248.
Woods, M. B. Marriage manners. 180.
Woodwork. Livingstone. Make-it-yourself furniture for the home craftsman. 427. Marlow. Fine furniture. 226.
Woolf, Virginia (Stephen). Pippett. Moth and the star. 101.
Woolley. Chicken in the tunnel. 369.
——Ellie's problem dog. 21.
Woolsey. It's time to give a play. 197.
Worcester, D. A. Education of children of above-average mentality. 330.
Worcester, D. E. Lone Hunter's gray pony. 394.
Work, Method of. Josephs. How to gain an

extra hour every day. 137.
Working for the people. Moses. 309.
Workshops. Manners. How to plan and build your workshop. 401.
World book of great inventions. Meyer. 297, 346.
World commerce and governments. Woytinsky. 266.
World drama. Clark. 293.
World in color series. 127.
World indivisible. Adenauer. *10.
World of Bemelmans. Bemelmans. 128.
World of night. Milne. 285, *378, 464.
World politics. Arnold. Pattern of world conflict. 229. Biörklund. International atomic policy during a decade. 472. Bowles. New dimensions of peace. 162. Childs. Ragged edge. 121. Everett. Teaching world affairs in American schools. 354. Fischer. This is our world. 380. Flanders. Letter to a generation. 425. Ingram. History of the cold war. 404. Jones. Fifteen weeks. 157. Roberts. Russia and America. 475. Stevenson. What I think. 308. Tugwell. Chronicle of jeopardy. 31. United States in world affairs, 1953. 93.
World War, 1939-1945. Freidin. Fatal decisions. 429. Gaulle. Call to honour. 98. Hachiya. Hiroshima diary. 10. Kuter. Airman at Yalta. 308. Reynaud. In the thick of the fight. 289. Whitney. MacArthur. 274.
World War, 1939-1945—Atrocities. Crankshaw. Gestapo. 453.
World War, 1939-1945—Economic aspects. Walton. Miracle of World War II. 449.
World War, 1939-1945—Fiction. Bloch-Michel. Flight into Egypt. 189. Böll. Train was on time. 432. Davis. Two soldiers. 458. Gascar. Beasts and men. 458. Hickling. Falconer's voyage. 482. Hoffman. Trumpet unblown. 231. Klaas. Maybe I'm dead. 15. Ledig. Tortured earth. 459. MacLean. H.M.S. Ulysses. 252. Richter. They fell from God's hands. 340. Shapiro. Sixth of June. 15. Taylor. Roll back the sky. 340. Trevor. Squadron airborne. 409.
World War, 1939-1945—Naval operations. Frischauer. Altmark affair. 206. Lockwood. Hellcats of the sea. 98. Lockwood. Zoomies, subs and zeros. 404. Riesenberg. Sea war. 480. Robertson. Night raider of the Atlantic. 272.
World War, 1939-1945—Personal narratives. Alfieri. Dictators face to face. 307. Arnothy. I am fifteen and I don't want to die. 477. Howarth. We die alone. 162. Johnston. Nine rivers from Jordan. 11. McCormac. "You'll die in Singapore!" 185. Verney. Going to the wars. 207.
World War, 1939-1945—Prisoners and prisons. Castle. Password is courage. 98. Churchill. Spirit in the cage. 72. Frischauer. Altmark affair. 206. Jeffrey. White coolies. 229. McCormac. "You'll die in Singapore!" 185. Pabel. Enemies are human. 99. Rawicz. Long walk. 405.
World War, 1939-1945—Secret service. Jong. German fifth column in the second world war. 479.
World War, 1939-1945—Underground movements. Foley. Commando extraordinary. 162.
World we live in. Life. 117. 129.
World without barriers. Posnack. 475.
World's best recipes. Small. 181.
Worlds beyond the horizon. Leithäuser. 187.
Worline. Sod house adventure. 442.
Worth, Charles Frederick. Saunders. Age of Worth. 101.
Wouk. Marjorie Morningstar. 56.
Wound of Peter Wayne. Wibberley. 17, 21.
Woytinsky. World commerce and governments. 266.
Wreck of the Golden Mary. Dickens. 254.
Wright, F. L. American architecture. 184.
——Story of the Tower. 333.
Wright, Orville. Mills. Three together. 196.
Wright, R. C. M. Plant propagation and garden practice. 379.
Wright, Richard. Color curtain. 335.
Wright, Theon. Knife. 168.
Wright, Wilbur. Mills. Three together. 196.
Wrightsville murders. Queen. 253.
Writer observed. Breit. 250.
Writer's market. 436.
Writers' Program. Arizona. 254.
Writing for the religious market. Wolseley. 358.
Wykes. Lady and the looking-glass. 126.
Wyler. Golden book of astronomy. 258.
——Story of the ice age. 466.
Wylie. Answer. 434.
——Treasure cruise. 409.
Wyman. Ground cover plants. 332.
Wynn. NAACP versus Negro revolutionary protest. 68.
Wyoming bubble. Elston. 277.

Xenophon. Household. Exploits of Xenophon. 195.

Yankee Doodle painter. Colver. 235.
Yankee reporters. Crozier. 270.
Yankees in paradise. Smith. 398.
Yashima, Taro, *pseud. See* **Iwamatsu, Jun.**
Yates, B. W. Indianapolis 500. 428, 438, 442.
Yates, Elizabeth. Prudence Crandall. 171, 173.
Yeager, Charles E. Lundgren. Across the high frontier. 208.
Year. 208.
Year and our children. Newland. 446.
Year around. Hazeltine. 319.
Year in the sun. Keiffer. 405.
Year of decisions. Truman. 143.
Year of love. Runbeck. 483.
Years of the city. Stewart. 35.
Years of trial and hope. Truman. 241, *272.
Yoshida. Japanese house and garden. 52.
You and the atom. Wendt. 227, 297.
You and your child's health. Hartrich. 28.
You and your senses. Schneider. 346.
You are never alone. Ditzen. 350.
You are there (film series). 192.
You call that a house? Manners. 386.
You just never know. Garthwaite. 193, 194.
"You'll die in Singapore!" McCormac. 185.
Young, A. (B.). Scalpel. 427, 487.
Young, Agnthn, *pseud. See* **Young, A. (B.).**
Young, P. M. More music makers. 280.
Young Bill Fargo. Frazier. 416.
Young faces in fashion. Epstein. 313, 318.
Young Henry James. Le Clair. 164.
Young kangaroo. Brown. 235.
Young lovers. Halevy. 14.
Young man with a sword. Oliver. 39.
Your annual meeting. Carp. 5.
Your blood pressure and how to live with it. Brams. 287.
Your career in physics. Pollack. 17.
Your complete handbook on how to fix Chevrolets. Chilton Company. 210.
Your complete handbook on how to fix Fords. Grey. 78.
Your complete handbook on how to fix Plymouths. Chilton Company. 210.
Your feet and their care. Rossi. 181.
Your library. Hurley. 347.
Your most enchanted listener. Johnson. 352.
Your prayers are always answered. Lake. 352.
Your puppy. Whitney. 30.

Your own beloved sons. Anderson. 338.
Your rewarding years. Hamilton. 138.
Your tape recorder. Marshall. 7.
Your world in motion. Barrow. 392.
Youth. Berger-Hamerschlag. Journey into a fog. 328. Lindner. Must you conform? 265. McDermott. Living for young moderns. 413.
Youth. Gesell. 424.
Youth in danger. Hendrickson. 399.
Youth, youth, youth. Tibbets. 235, 237.
Yugoslavia. Pridonoff. Tito's Yugoslavia. 479.
Yugoslavia: mediaeval frescoes. United Nations Educational, Scientific and Cultural Organization. 127.

Zaharias. This life I've led. 25, *165, 171.
Zamperini. Devil at my heels. 310.
Zanzabuku (dangerous safari). Cotlow. 480.
Zarchy. Model railroading. 171, 173.
——Stamp collector's guide. 366, 369.
Zehrer. Man in this world. 335.
Zim. Big cats. 109.
——Our senses and how they work. 417.
——Photography. 487, 489.
Zimmerman. Super market. 8.
Zion. Really spring. 369.
——Summer snowman. 109.
Zionism. Haber. Odyssey of an American Zionist. 479. Miller. Israel. 207.
Zoo book. Wardle. 427, 442, 464.
Zoo pets. Bridges. 80.
Zoological specimens. Durrell. Three tickets to Adventure. 28.
Zoology. Beebe. Adventuring with Beebe. 6. Butcher. Seeing America's wildlife in our national refuges. 156. Carr. Windward road. 224. Ley. Salamanders and other wonders. 7.
Zoomies, subs and zeros. Lockwood. 404, 464.
Zoos. Blough. When you go to the zoo. 37. Bridges. Zoo pets. 80. Brown. How to make a miniature zoo. 256.
Zora, Manuel. Corbett. Sea Fox. 383.
Zuñi Indians. Wilson. Red, black, blond, and olive. 360.

ANY changes in Library of Congress card numbers made after the numbers were printed in THE BOOKLIST will be cared for by a system of cross references at the Library of Congress when cards are ordered.

can

kets

. 6.
our
ard
her

464.
37.
to

and

d in
ress